

- Άφορά κτηριακήν κ. ΡΟΔΙΩΝΗ.

- Έρώτημα: Συμφώνησεν κ. ΒΑΛΣΑΜΑΚΗΣ.

Απορία 2ης II

I εντ

Σελίδα 23

Διευθυντής

ΔΙΟΙΚΗΤΗΣ

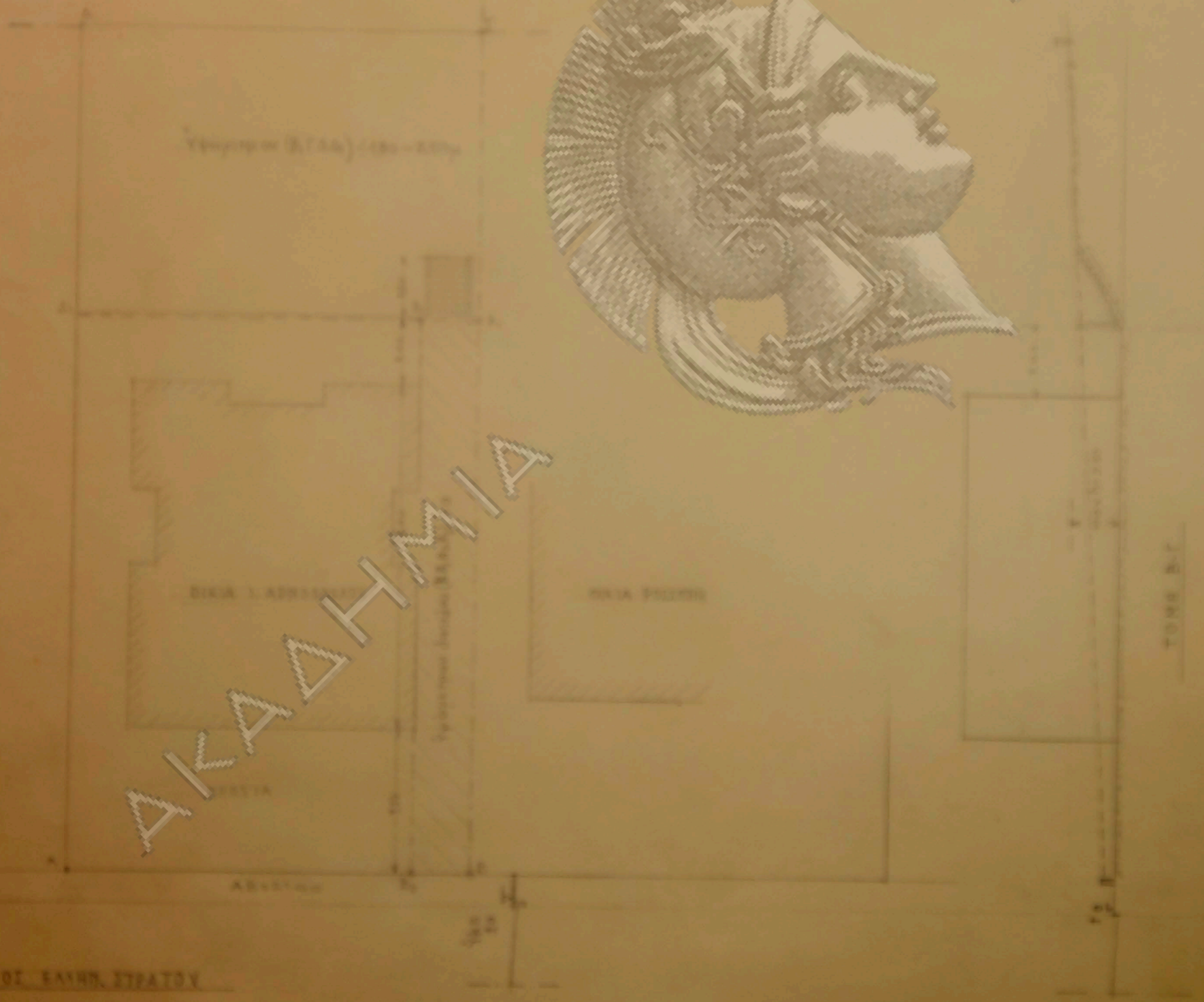
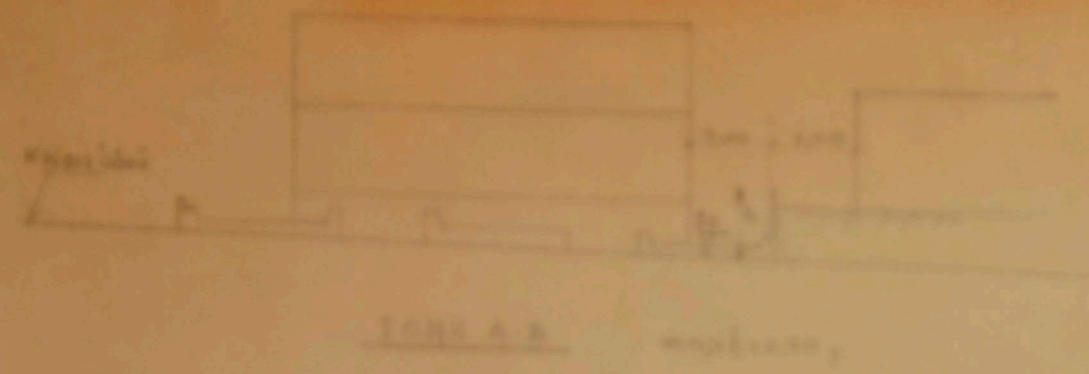

ΑΚΑΔΗΜΙΑ

ΑΘΗΝΑ ΜΑΡΤΙΟΣ 1972  
© ΜΗΧΑΝΙΚΟΣ  
Η. ΠΑΠΑΓΕΩΡΓΙΟΥ

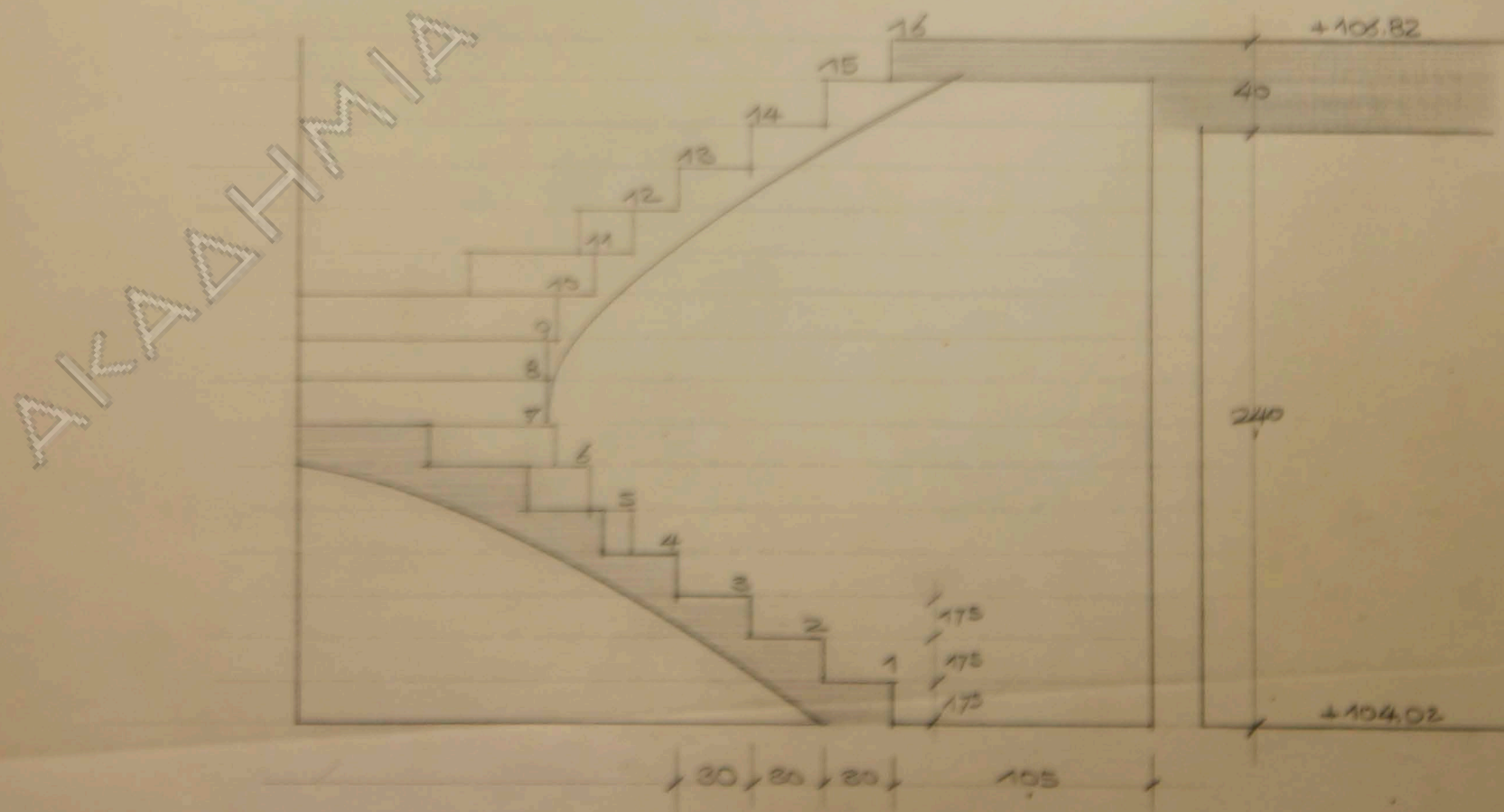
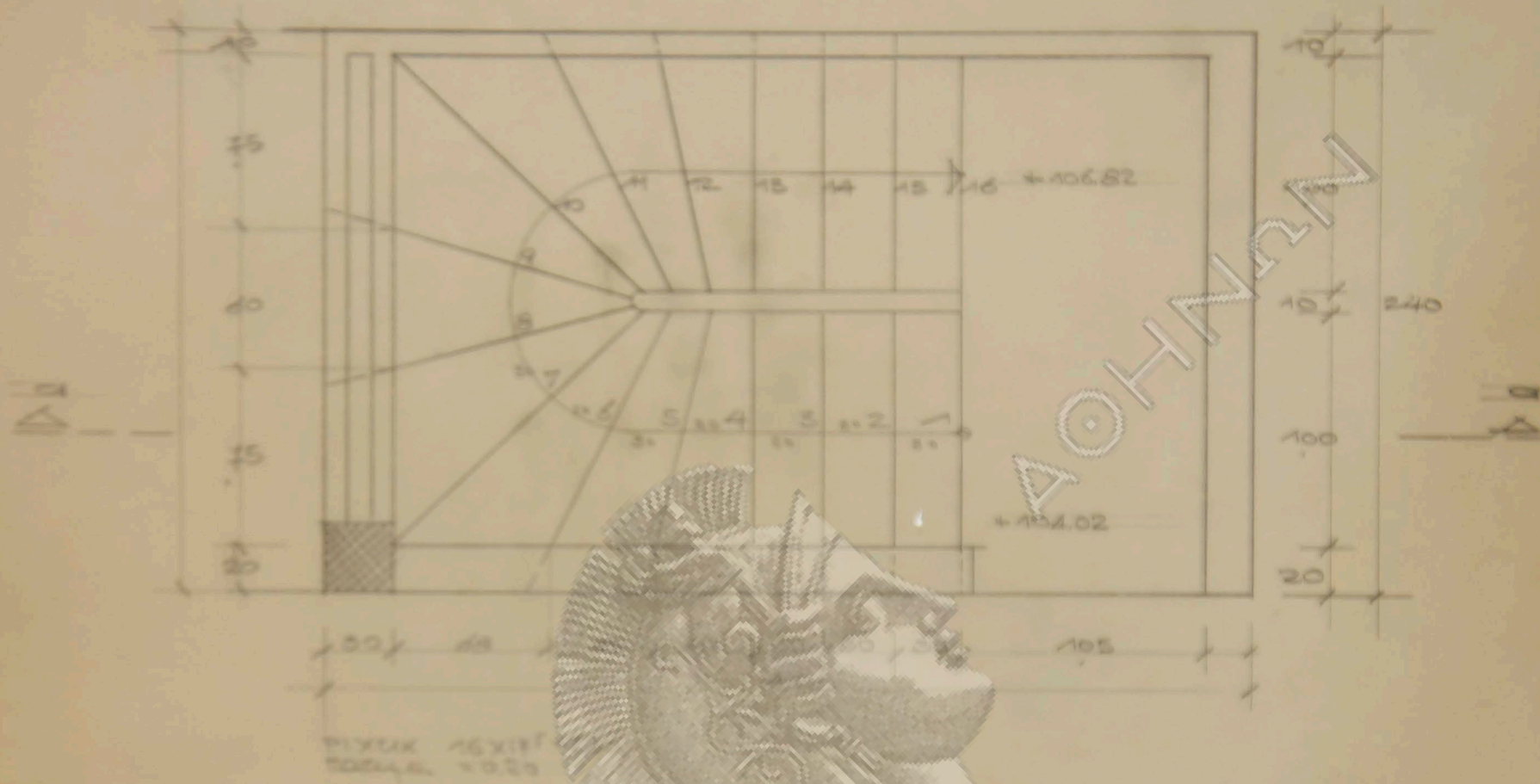



ΠΥΞΙΔΑ 16X18  
 ΤΕΛΟΣ 10.28

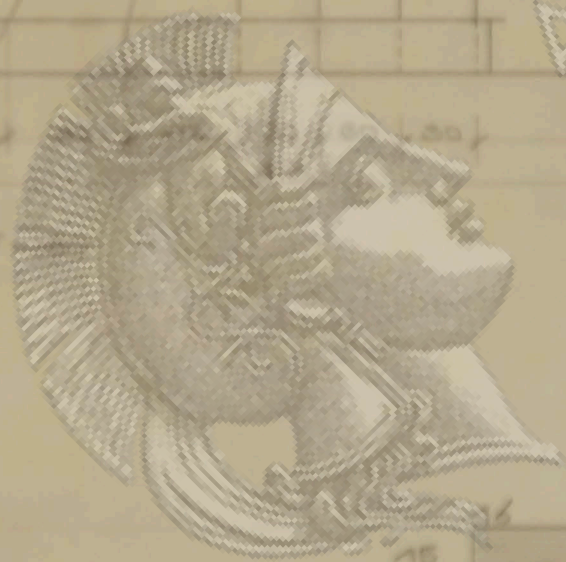

AKAΔHΜΙΑ

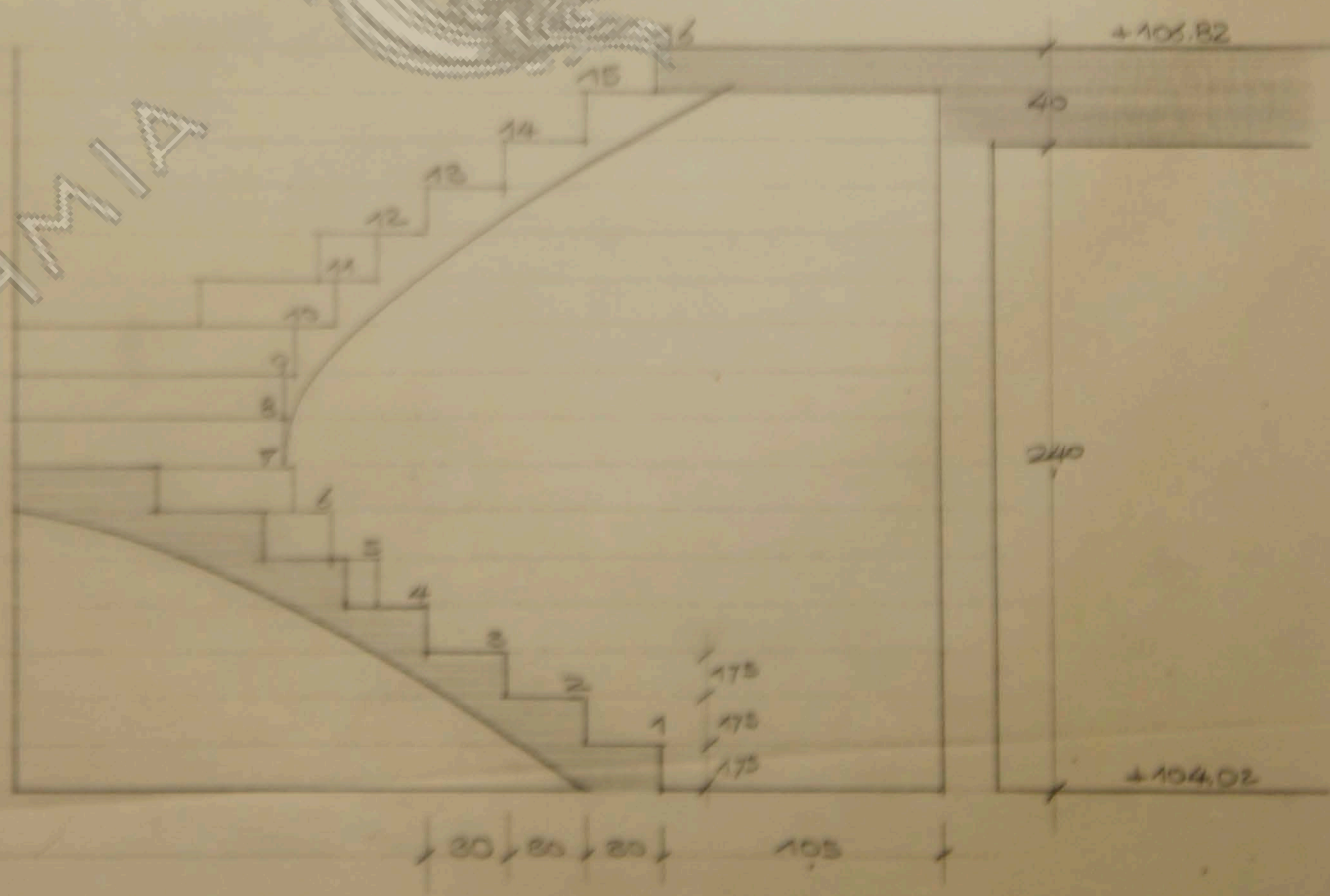

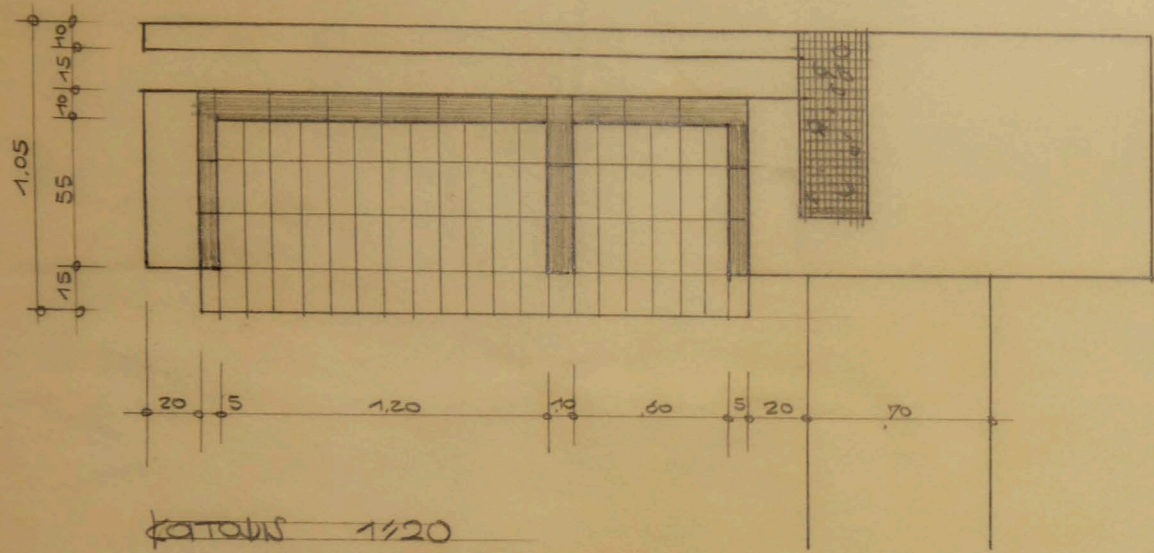

ΑΟΗΝΑΝ

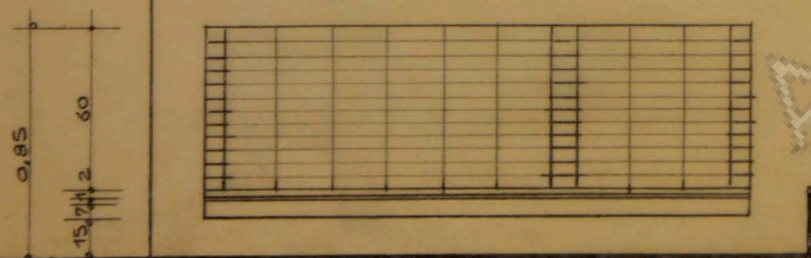

ΑΚΑΔΗΜΙΑ

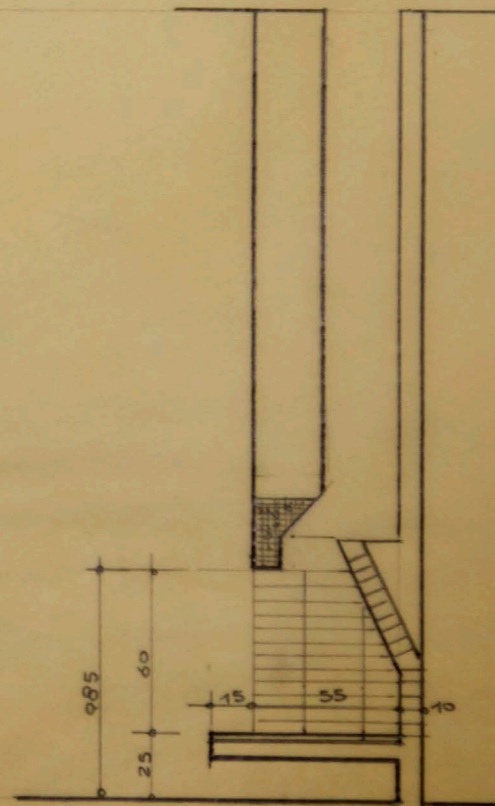

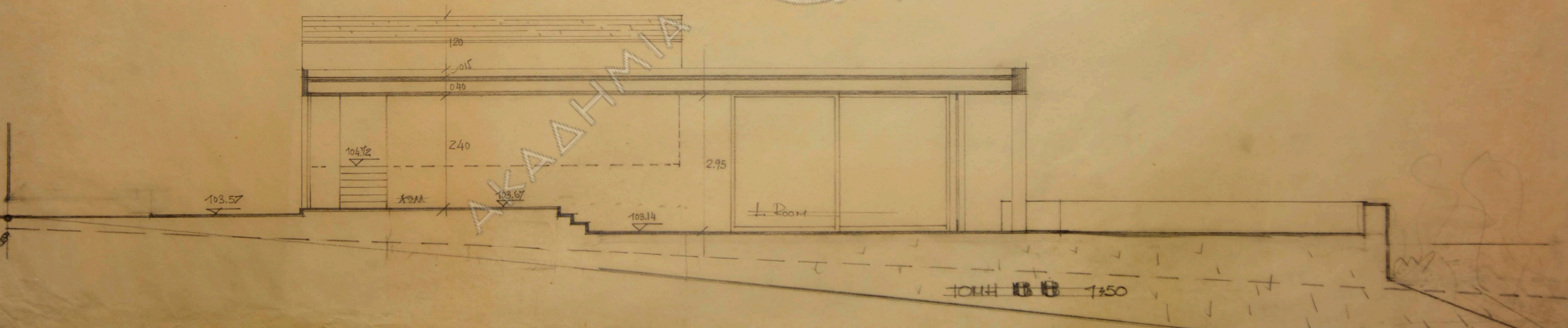
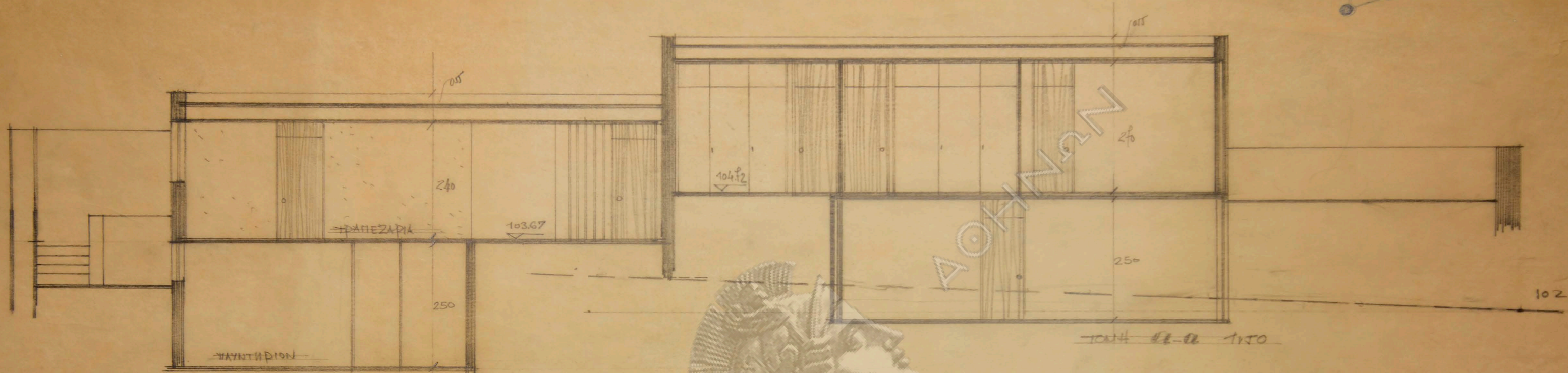

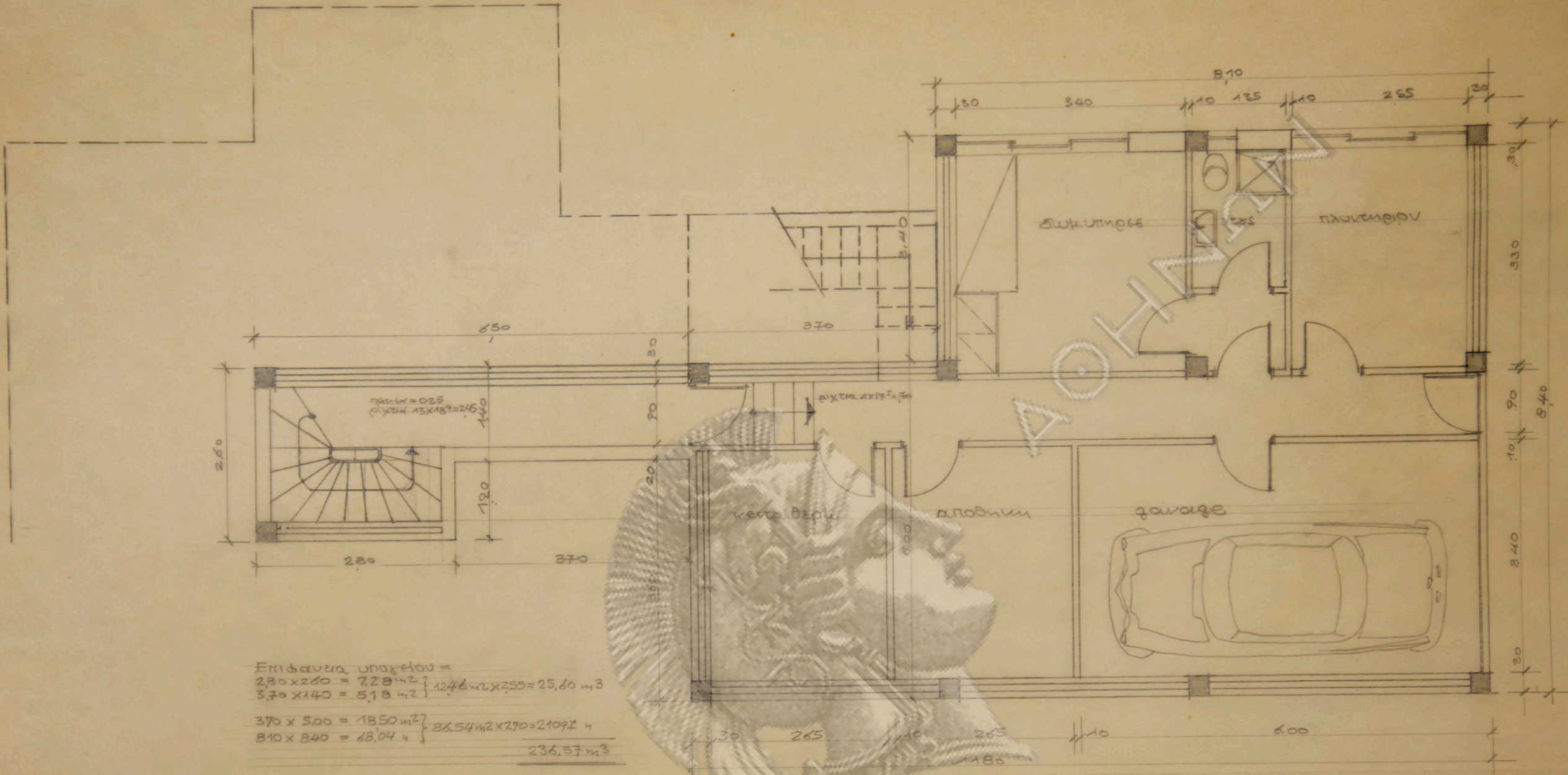

Επιφάνεια υποφθίου =  
 $2.80 \times 2.60 = 7.28 \text{ m}^2$   
 $3.70 \times 1.40 = 5.18 \text{ m}^2$   
 $12.46 \text{ m} \times 2.55 = 25.60 \text{ m}^3$   
 $3.70 \times 5.00 = 18.50 \text{ m}^2$   
 $8.10 \times 8.40 = 28.04 \text{ m}^2$   
 $86.54 \text{ m}^2 \times 2.70 = 210.71 \text{ m}^3$   
236.57 m<sup>3</sup>

ΚΑΤΩΤΕΡΟ ΥΠΟΓΕΙΟΝ

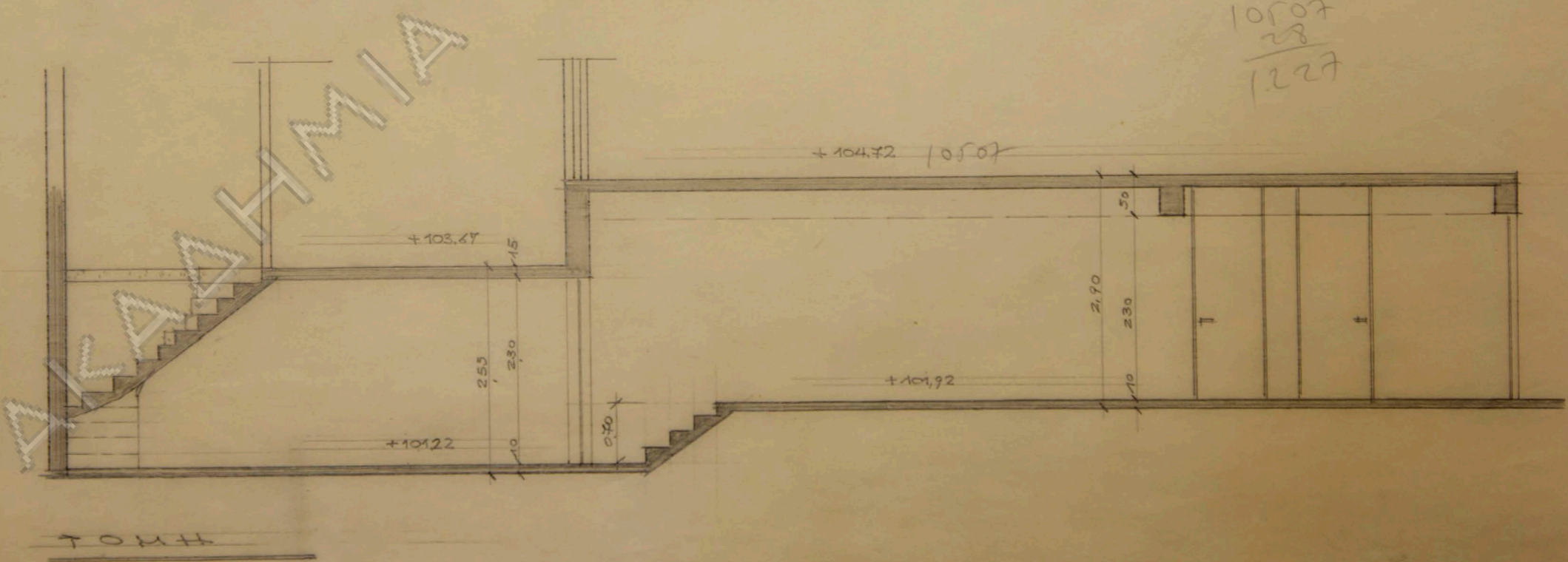

ΤΟΜΗ

10507  
 28  
 1227

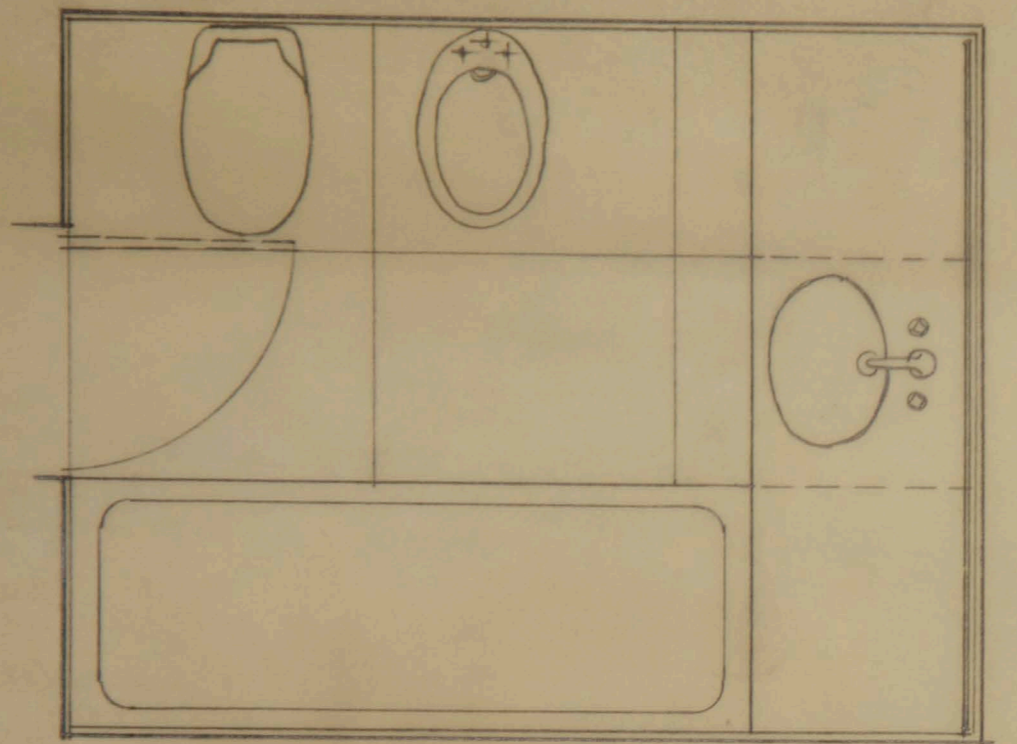

ΛΟΥΤΡΟ 1.  
255

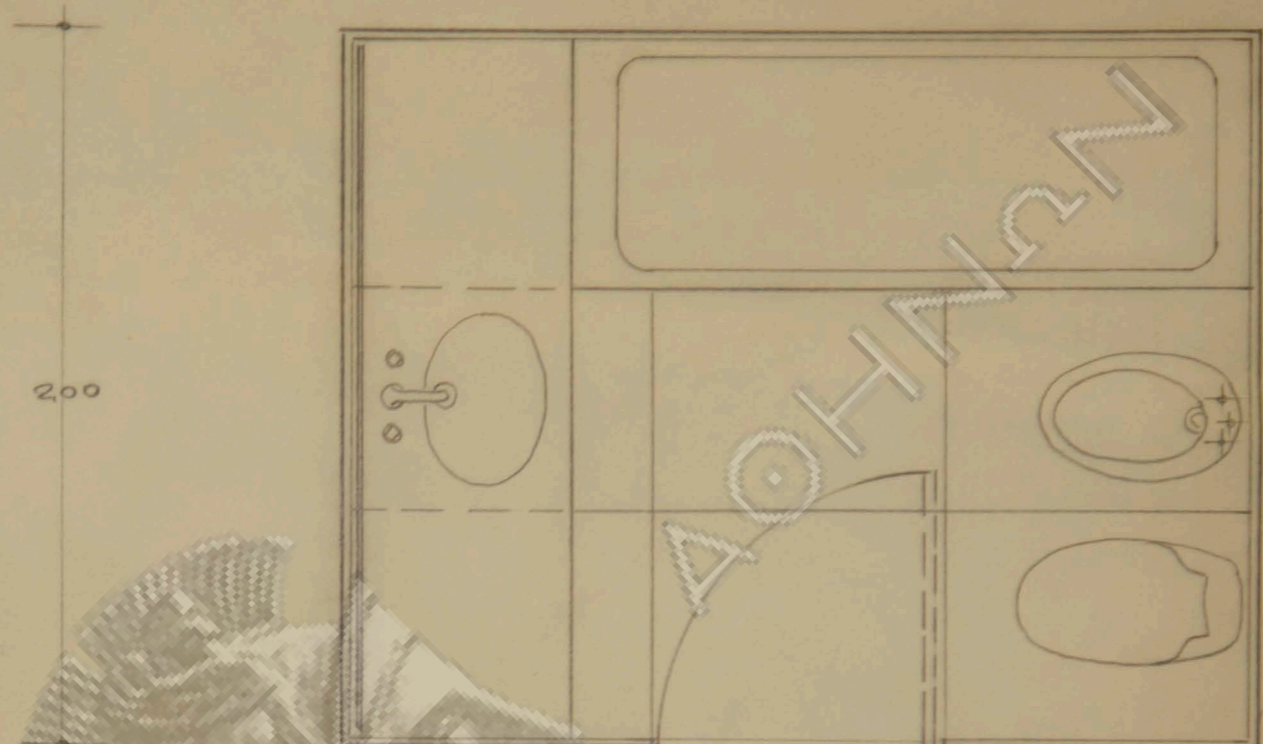

200

ΛΟΥΤΡΟ 2.  
255

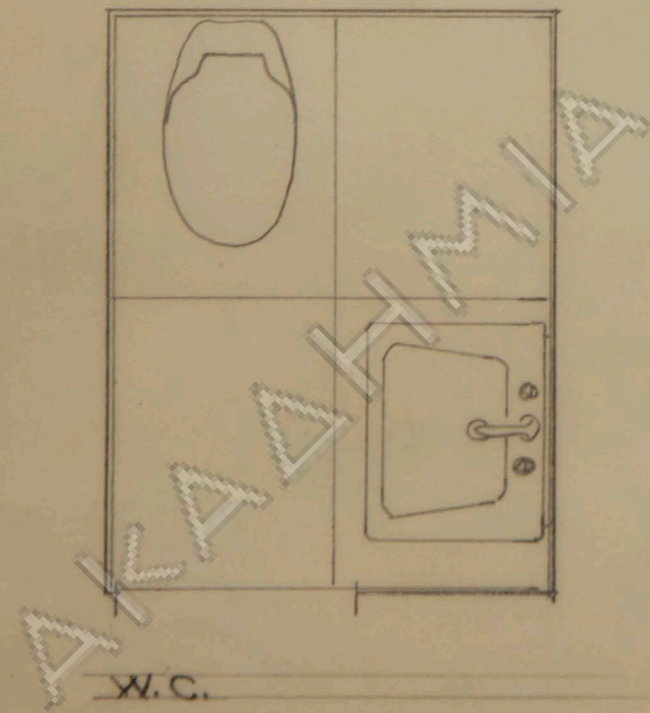
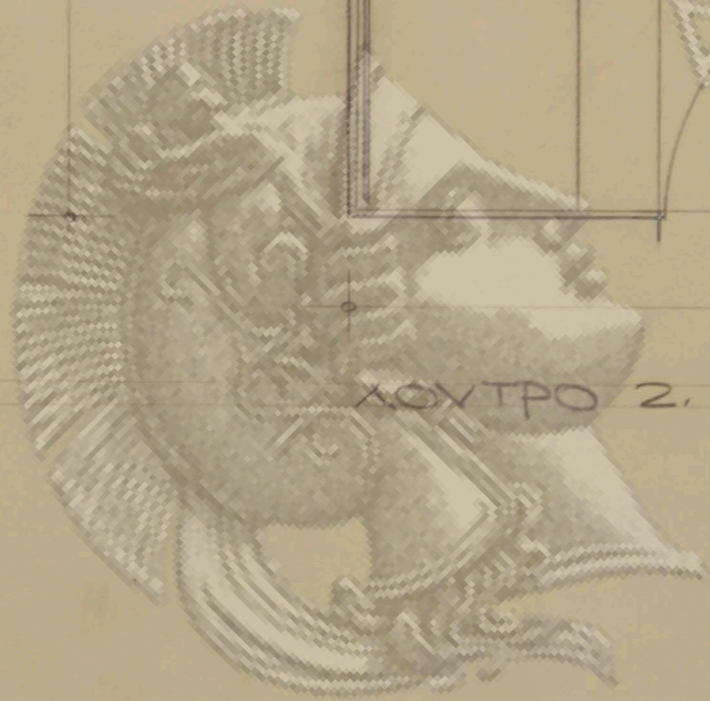

W.C.

ΟΙΚΙΑ Ε. ΡΟΣΙΟΝΗ  
ΠΑΡΗΛΑΒΟΣΤΡΟΣΙΣ ΛΟΥΤΡΟΝ  
ΚΑΙΝΑΕ 1/20

Πανώ 1,95 x ύψος 1,05  
 7 σφαιρικά  
 1,82

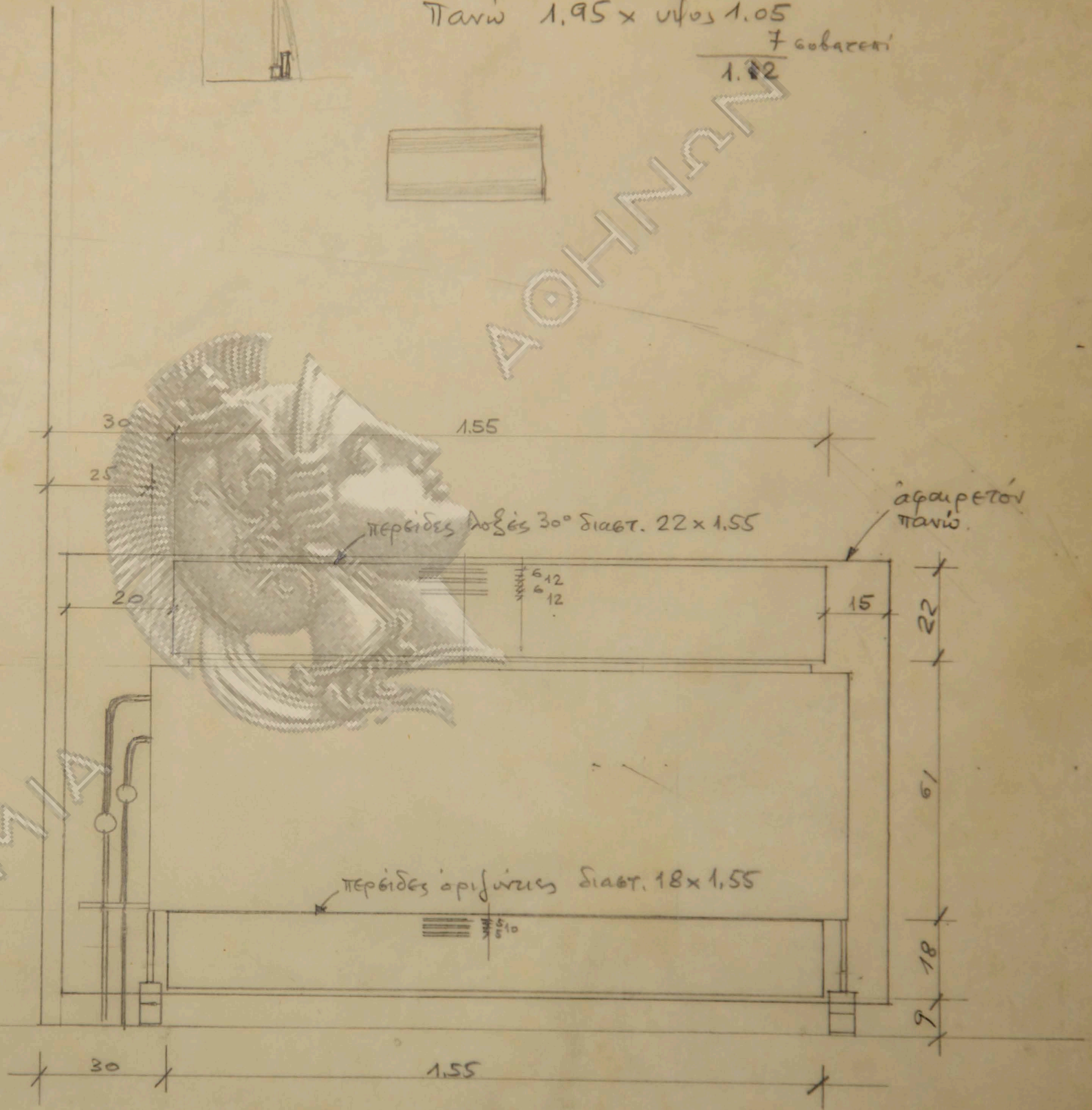
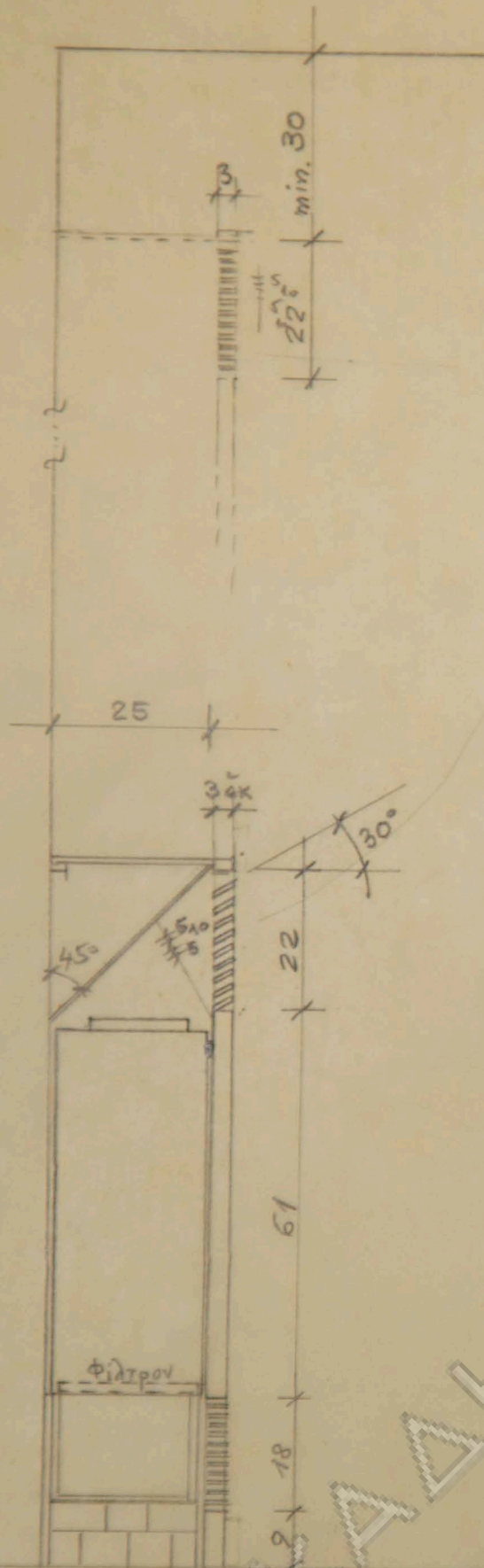

ΑΚΑΔΗΜΙΑ

ΚΑΙΜΑ  $\frac{1}{10}$   
 Διαβάσεις εις ει.

26.6.75

Adin

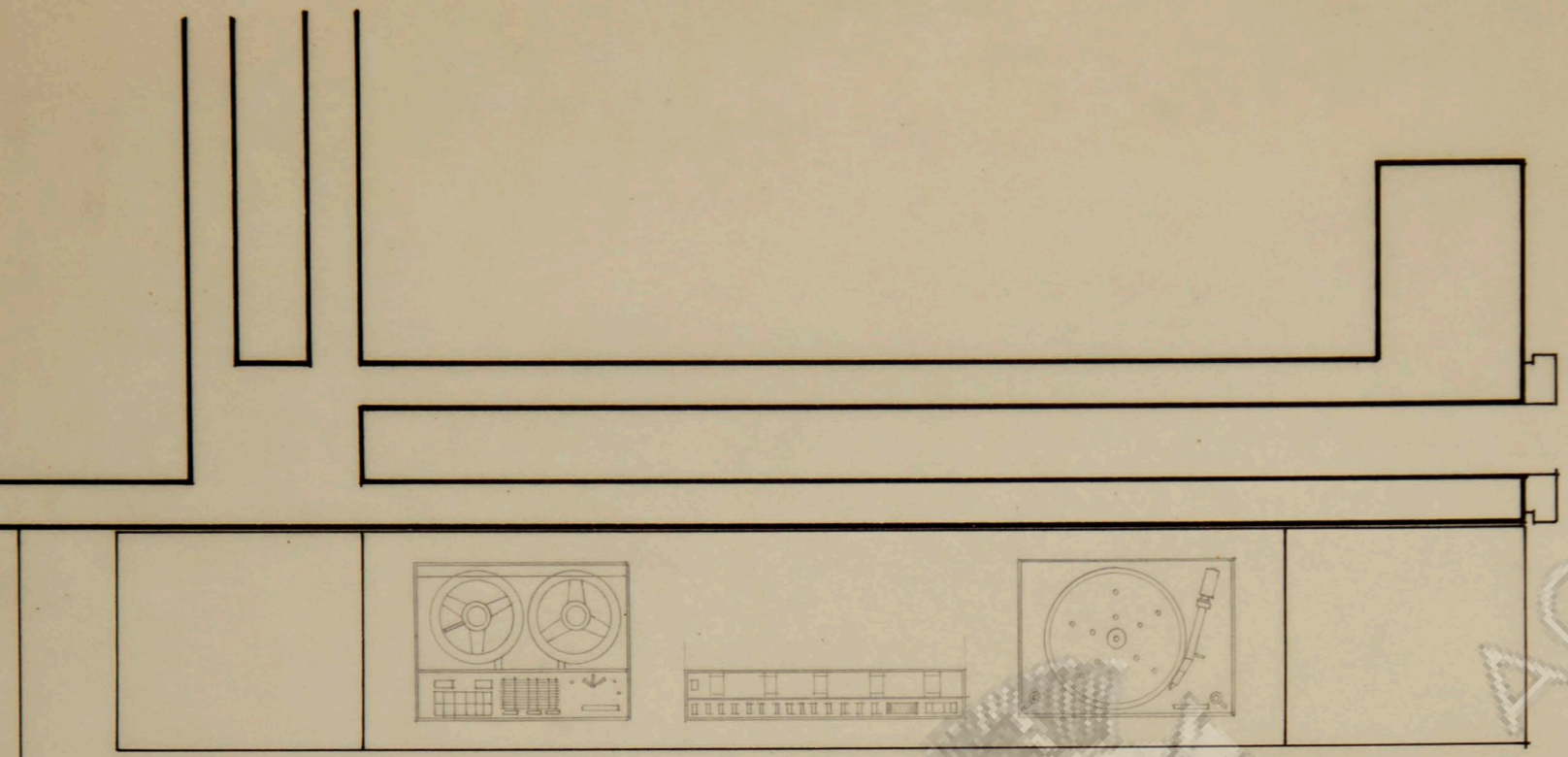

$\frac{20}{\text{---}}$   $\frac{50}{\text{---}}$   $\frac{11}{\text{---}}$   $\frac{44}{\text{---}}$   $\frac{11}{\text{---}}$   $\frac{38}{\text{---}}$   $\frac{44}{\text{---}}$   $\frac{11}{\text{---}}$   $\frac{50}{\text{---}}$   
 $\frac{310}{\text{---}}$   
 ΚΑΤΩΦΗ 1:10

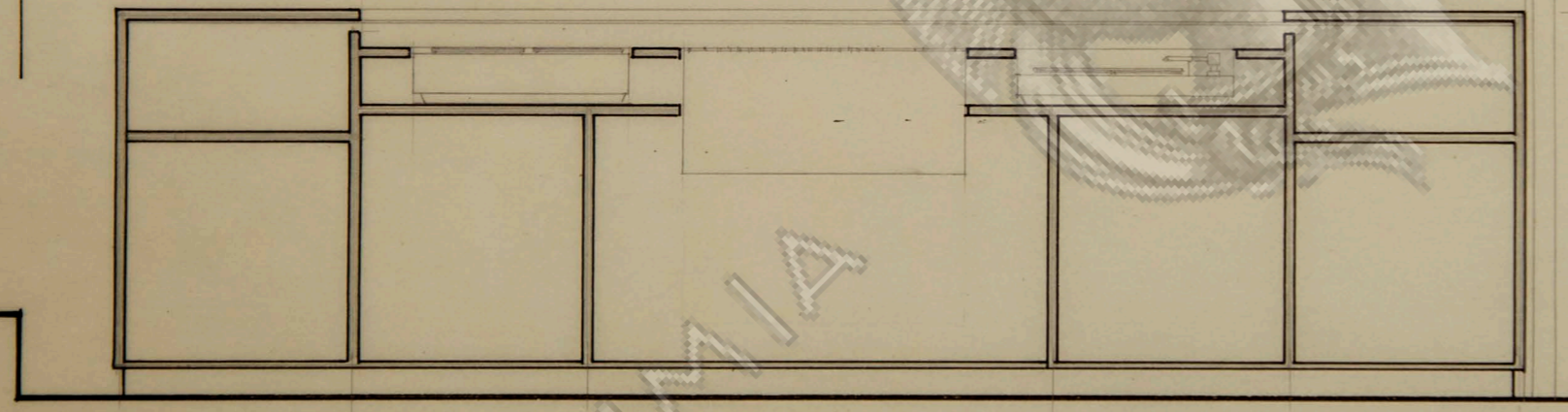

$\frac{48}{\text{---}}$   $\frac{48}{\text{---}}$   $\frac{96}{\text{---}}$   $\frac{48}{\text{---}}$   $\frac{48}{\text{---}}$   
 ΤΟΜΗ 1:10

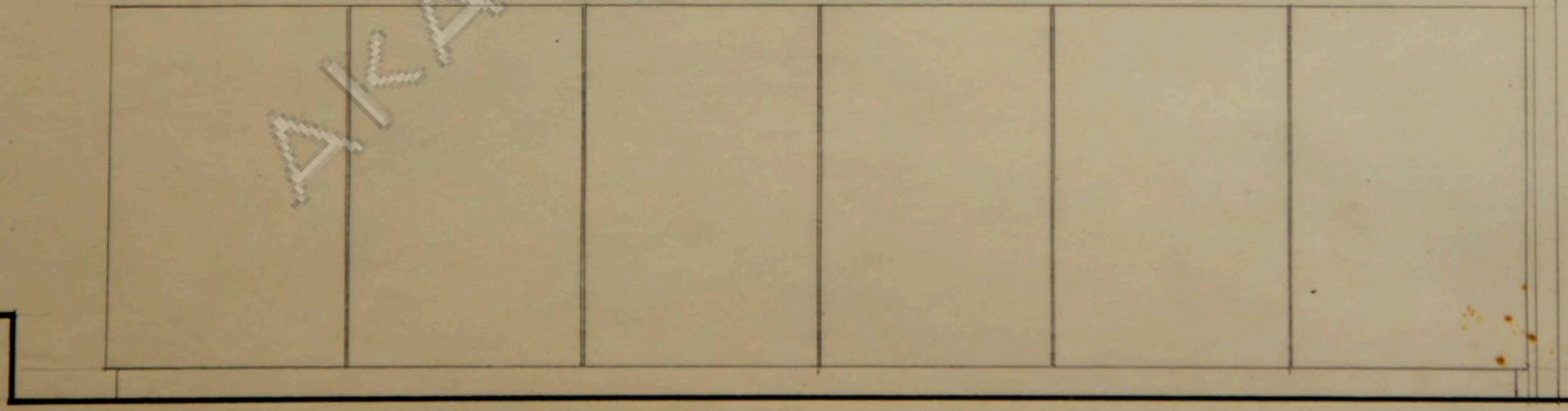

$\frac{060}{\text{---}}$  1:10

ΑΚΑΔΗΜΙΑ ΑΘΗΝΩΝ

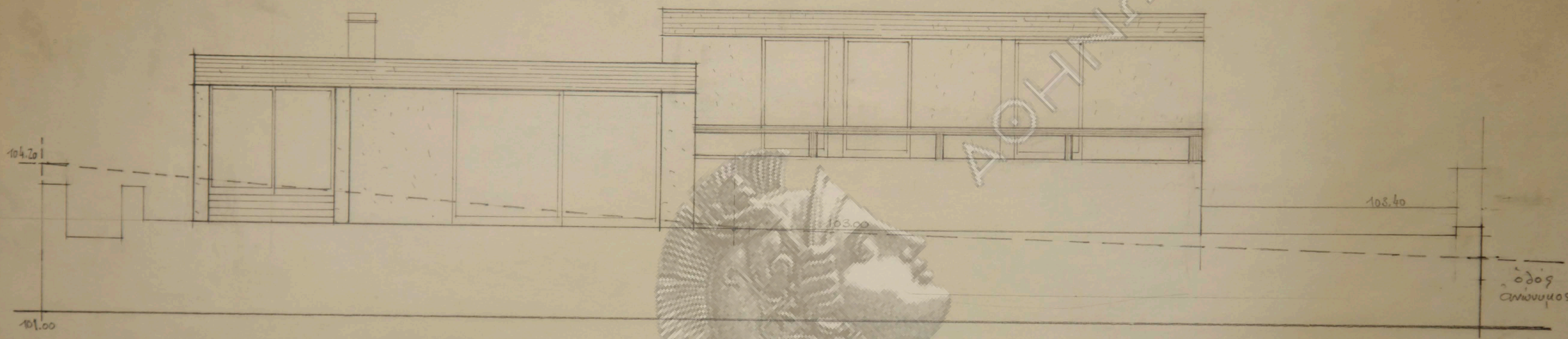

πρόσφαις 1:50

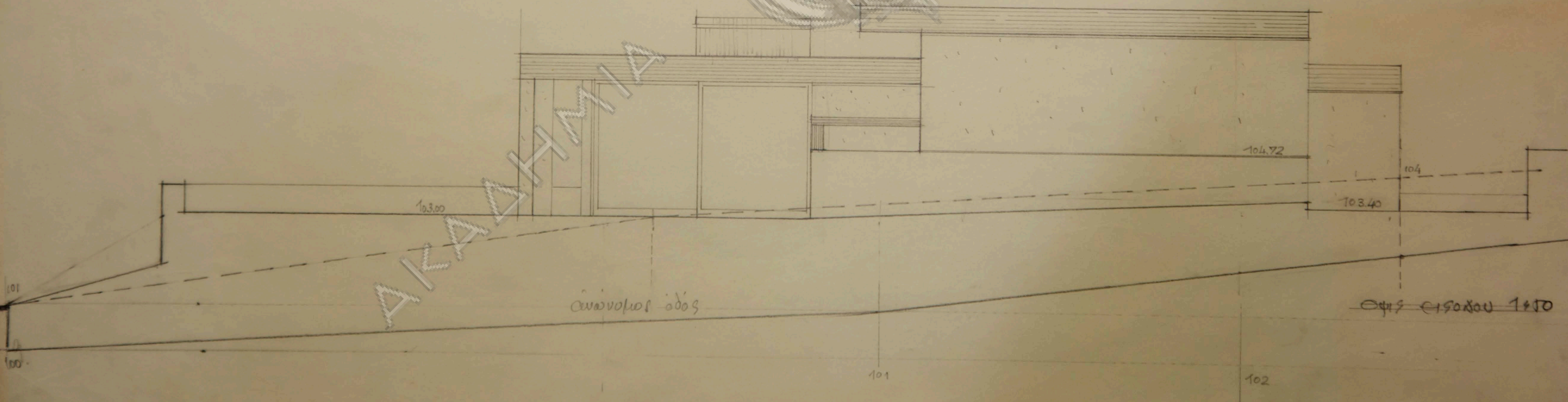

ΑΚΑΔΗΤΜΙΑ

ἀνώγειος ὁδὸς

ὁδὸς εἰσοδου 1:50

Handwritten signature or mark in the top left corner.

ΑΘΗΝΑΝ

ΑΔΗΜΙΑ

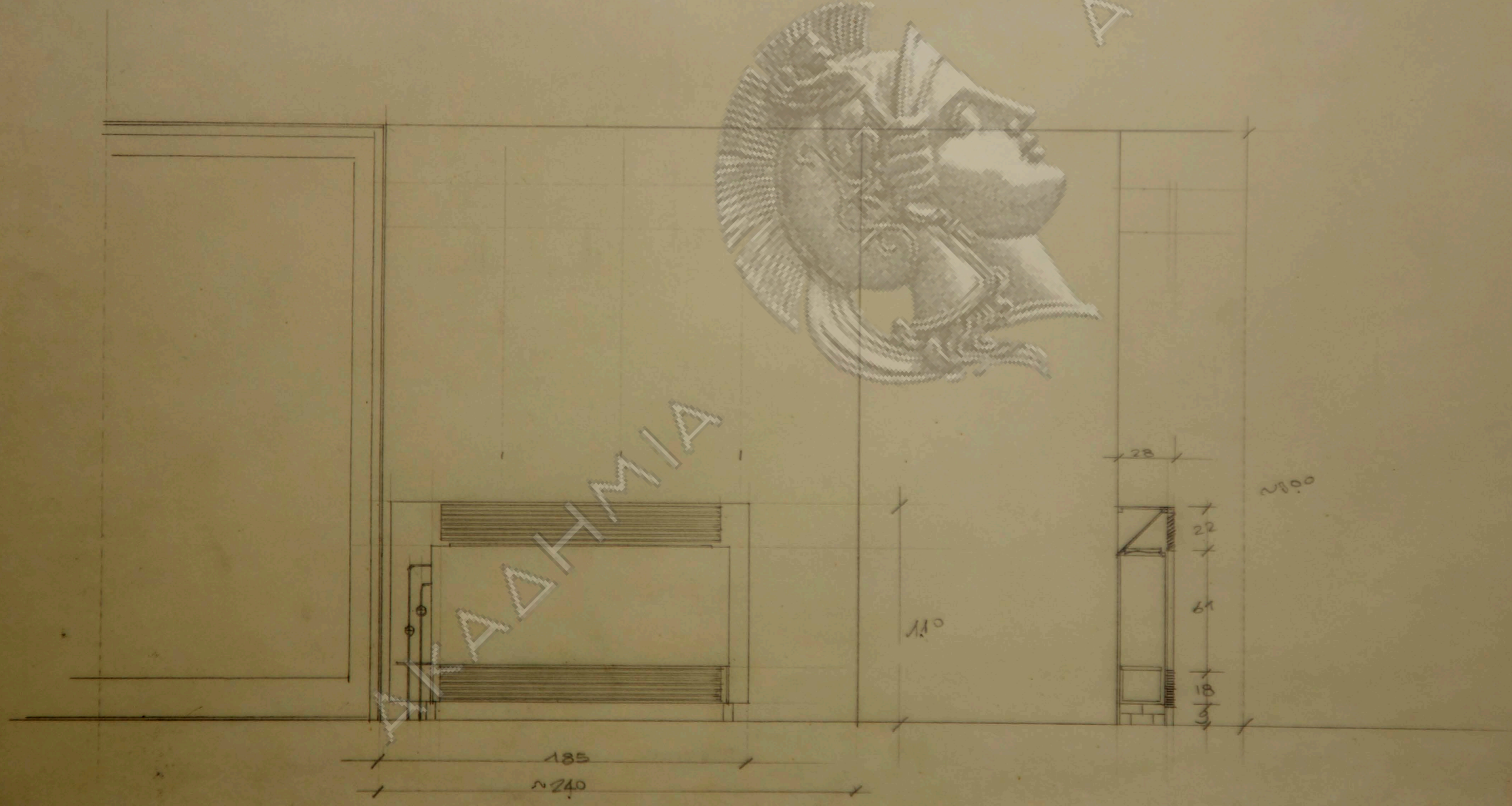

Handwritten signature or mark in the top left corner.

JOHN W

AKATHMIA

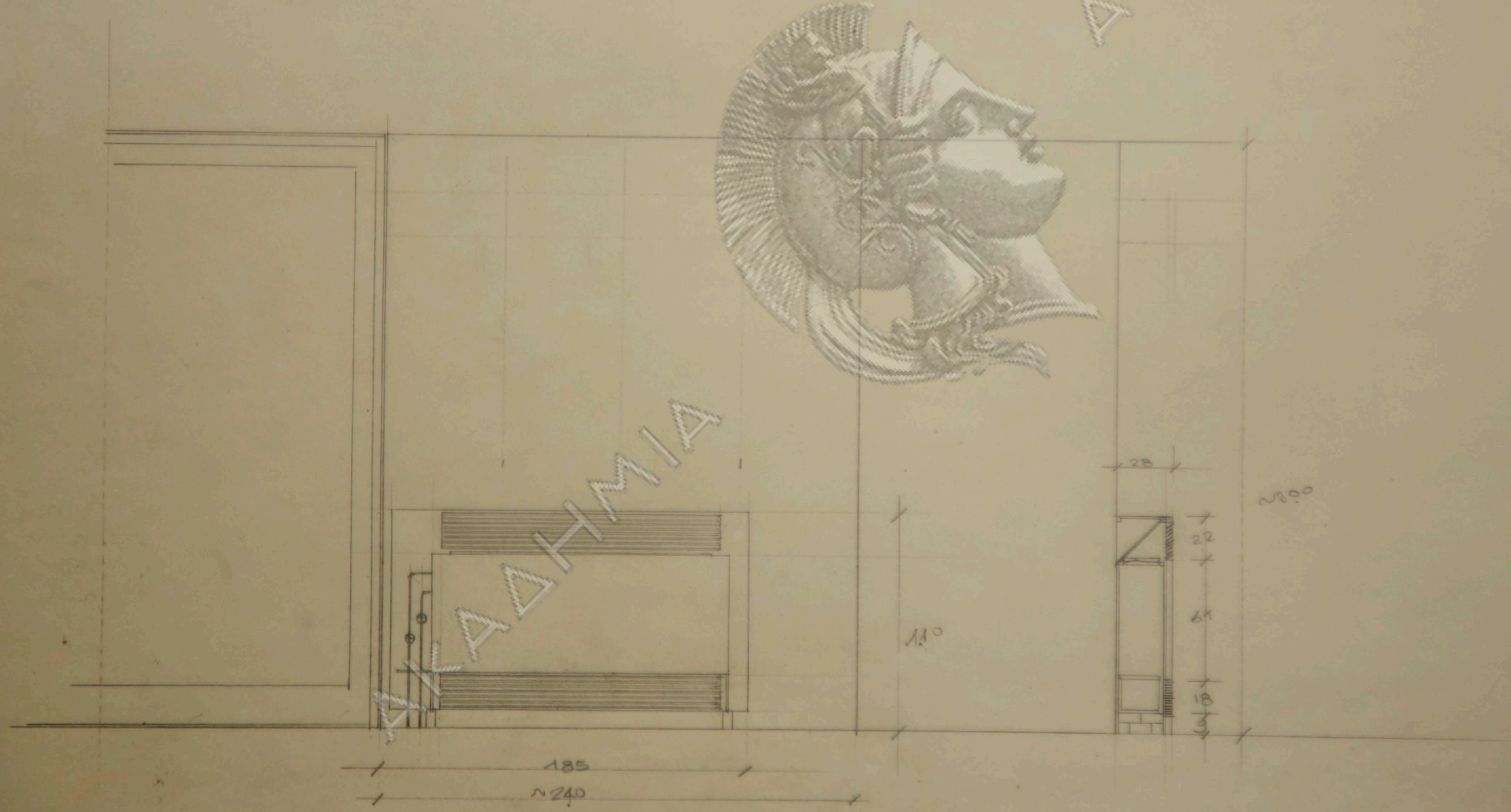

110

185

~240

28

22

61

18

200

ΑΘΗΝΑΝ

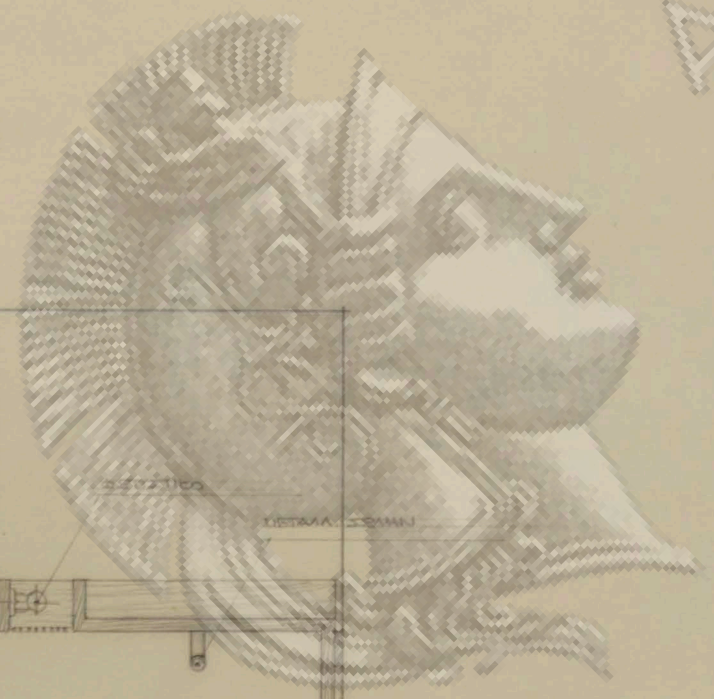
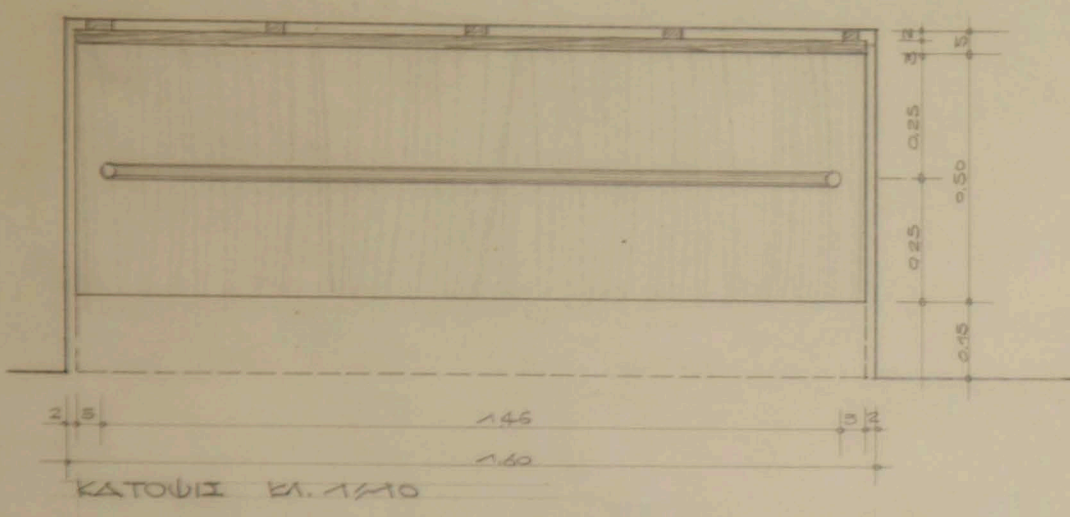

ΑΚΑΔΗΜΙΑ

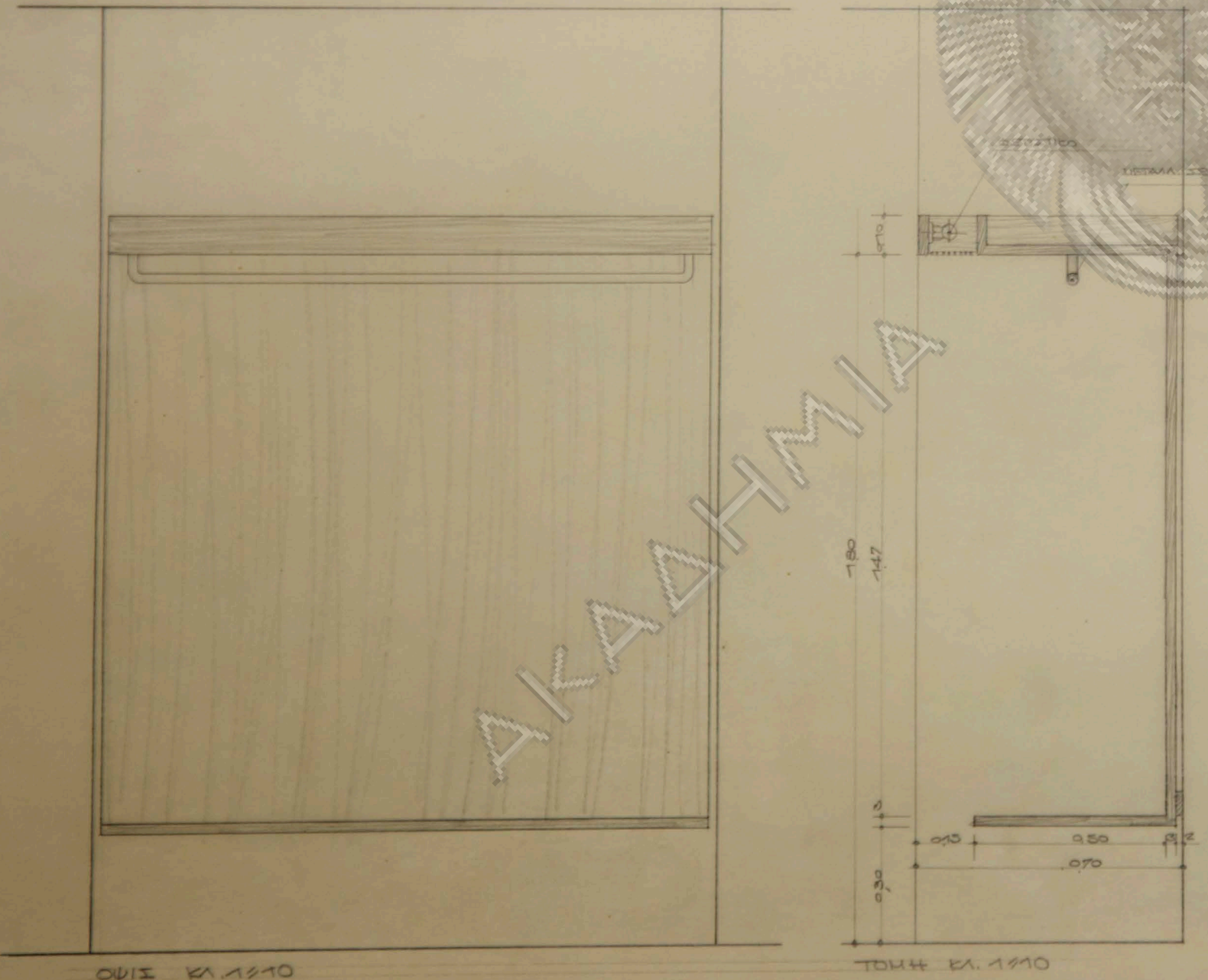

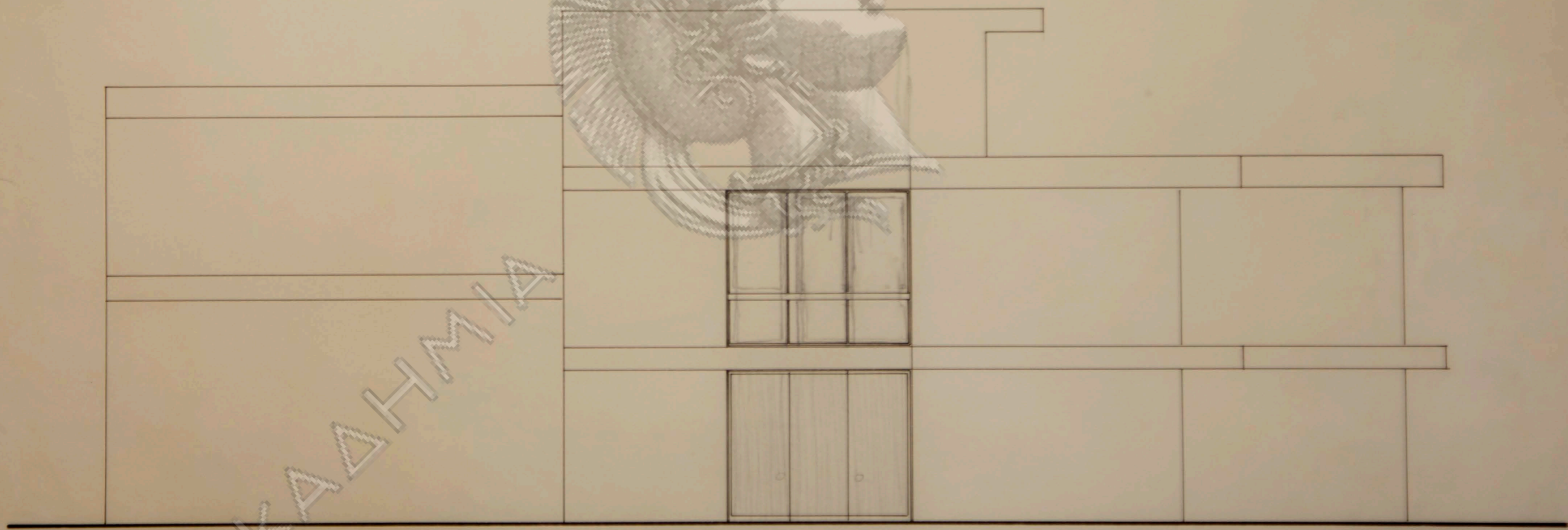
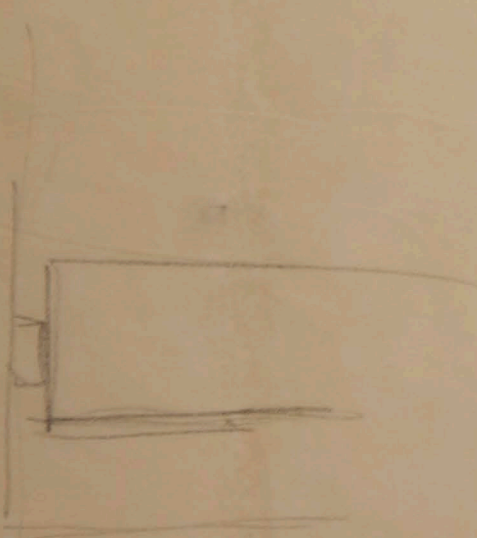
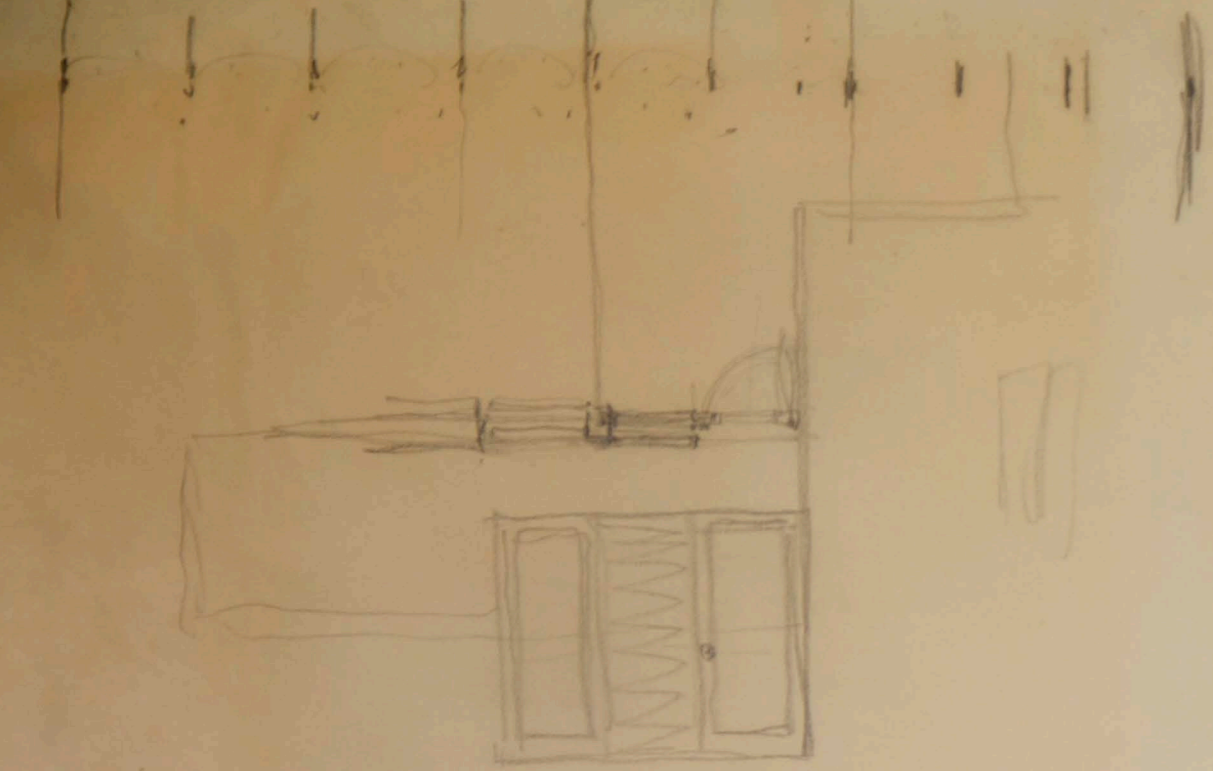

AKAΔHMIA

ΑΘΗΝΑΝ

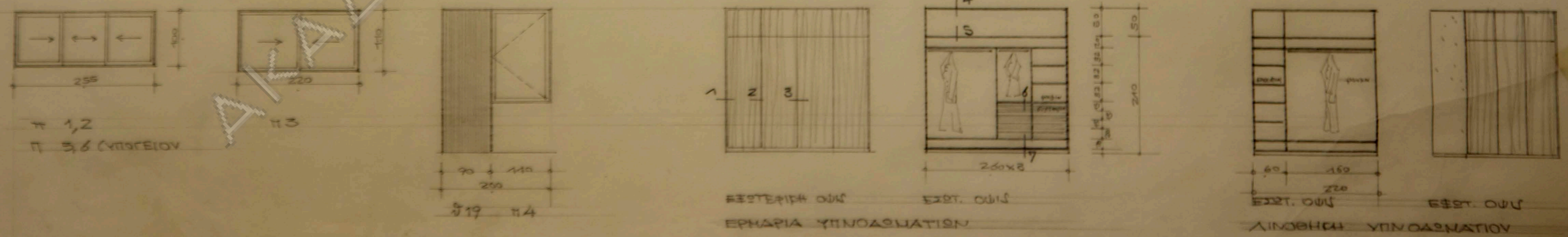
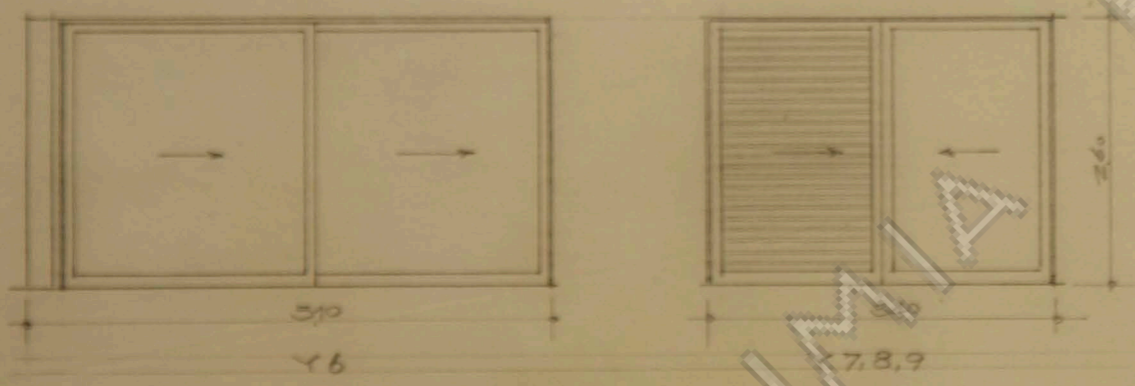
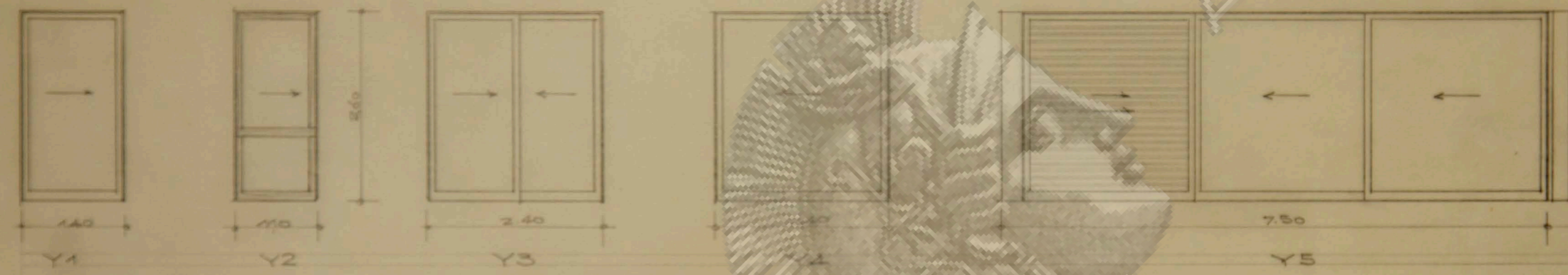
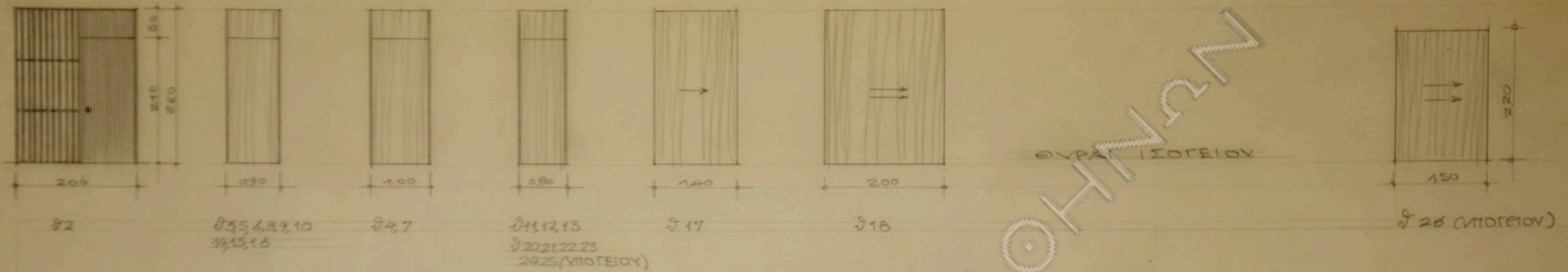

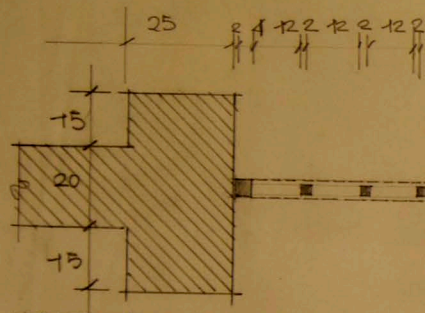

ΚΑΤΟΨΙΣ ΚΑΤΚΕΜΟΥ ΚΑΙΝΑΣ 1/10

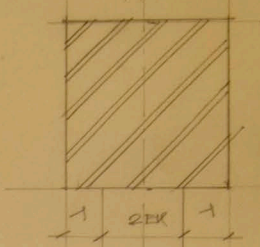
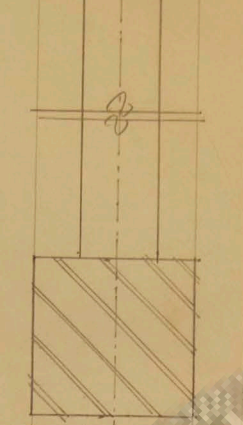
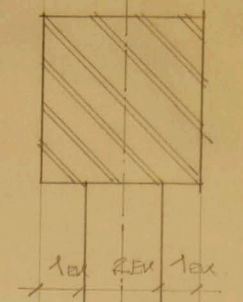
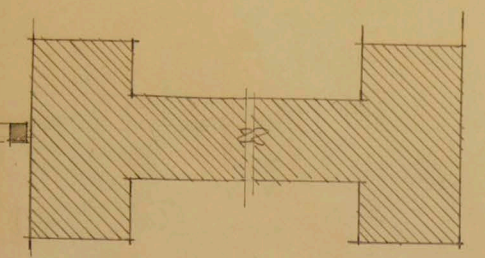

ΛΕΠΤΟΜΕΡΕΙΑ ΚΑΤΚΕΜΟΥ ΚΑΙ ΘΥΡΩΝ ΟΙΚΙΑΣ Κ ΜΗΝΙΟΥΑΝ

ΤΟΜΗ Β-Β ΚΑΙΝΑΣ 1/1

ΤΟΜΗ Α-Α ΚΑΙΝΑΣ 1/1

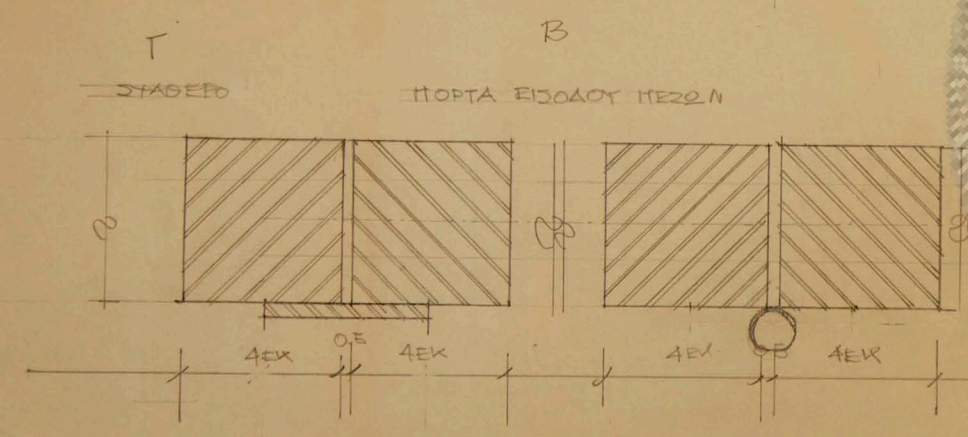

ΤΑΓΕΡΟ

ΠΟΡΤΑ ΕΙΣΟΔΟΥ ΜΕΣΩΝ

ΤΑΓΕΡΟ

Α

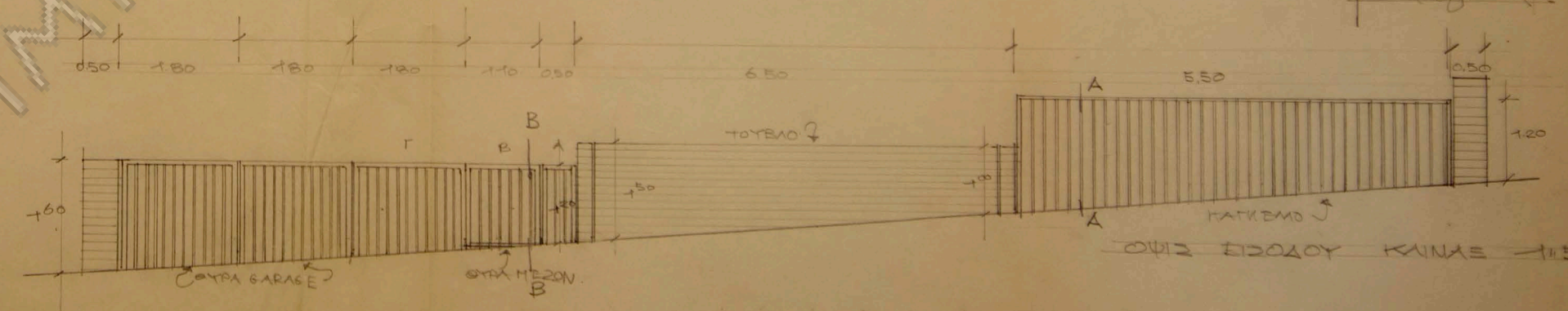

ΤΟΥΒΛΙΝΟΣ ΤΟΧΟΣ

ΟΠΙΣ ΕΙΣΟΔΟΥ ΚΑΙΝΑΣ 1/50

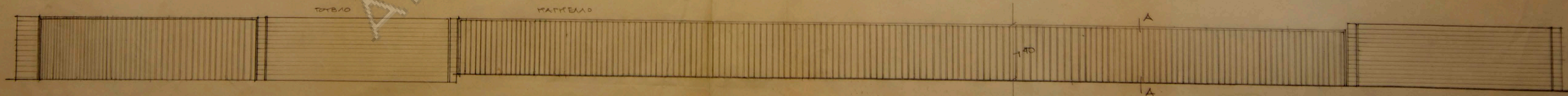

ΠΑΛΙΑ ΟΠΙΣ ΚΑΙΝΑΣ 1/50

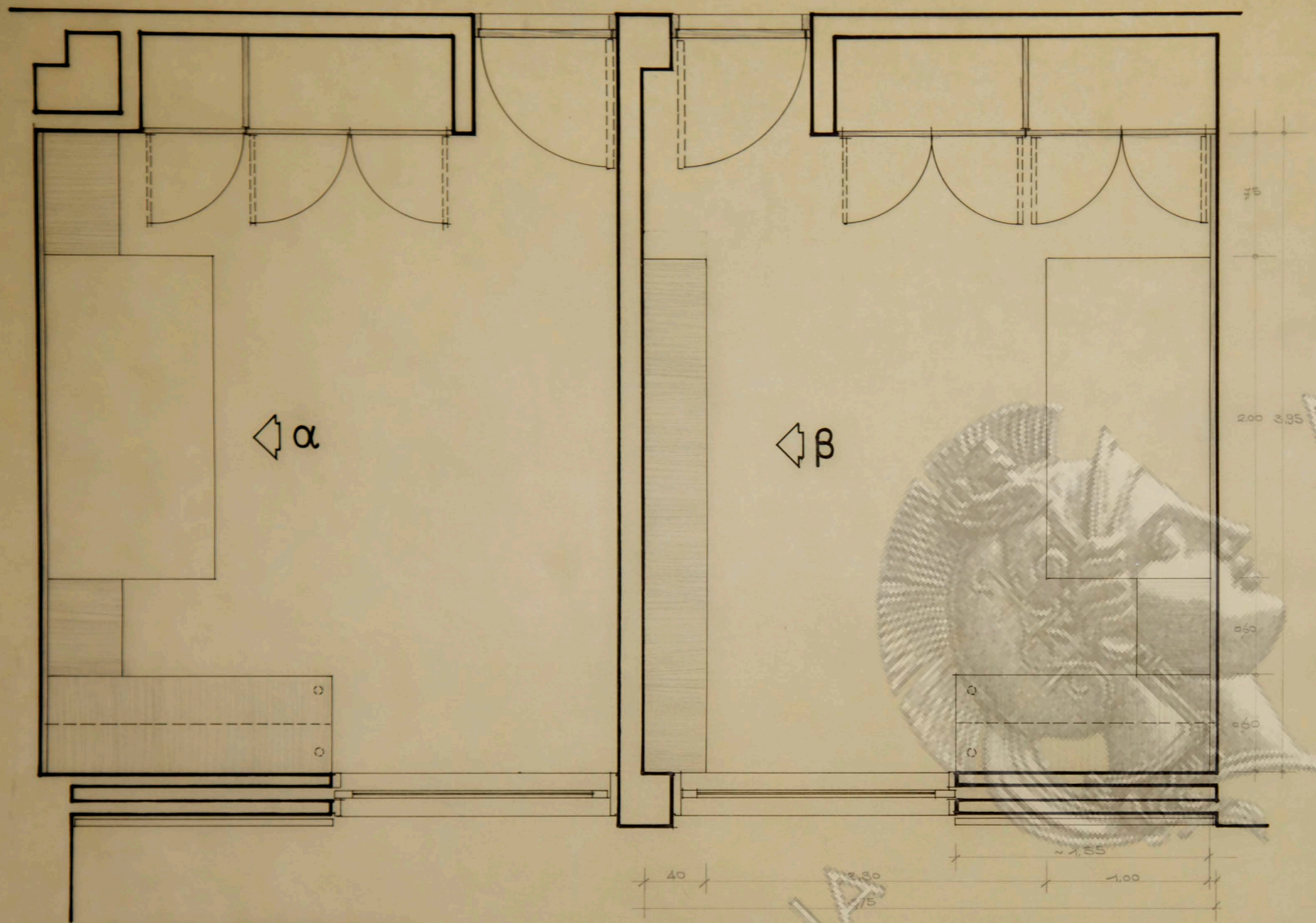

ΚΑΤΟΨΙΣ ΚΛΙΝΑΞΕ 1/20

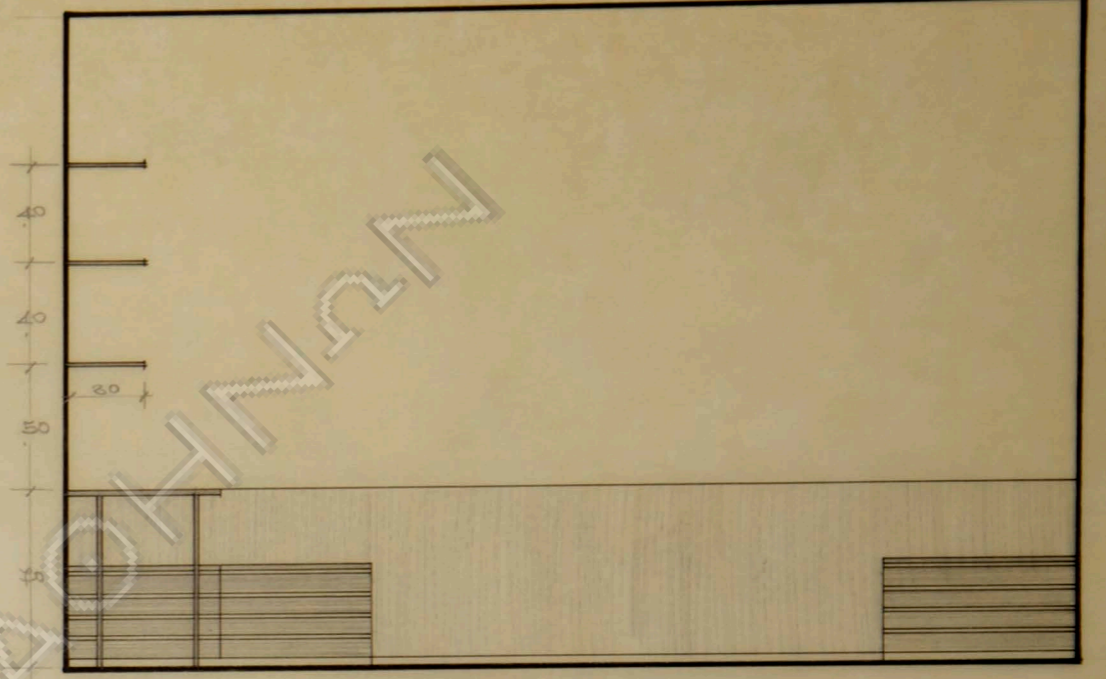

ΟΨΙΣ "α". ΚΛ. 1/20

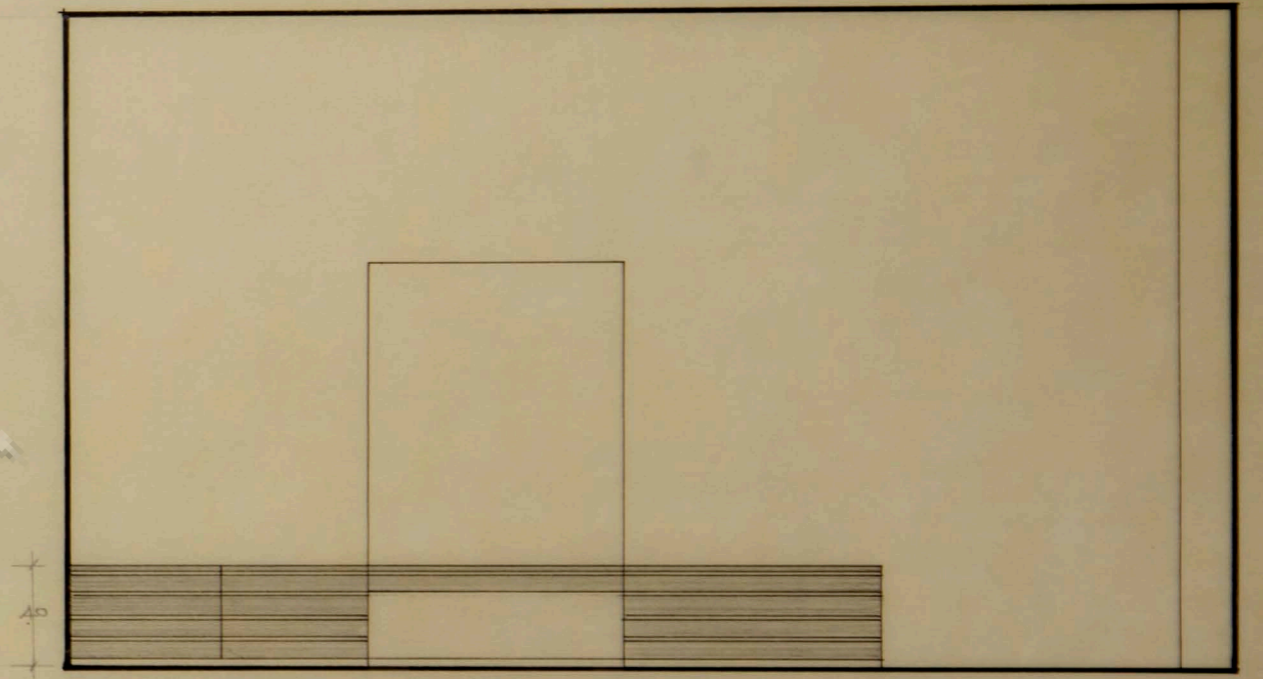

ΟΨΙΣ "β". ΚΛ. 1/20

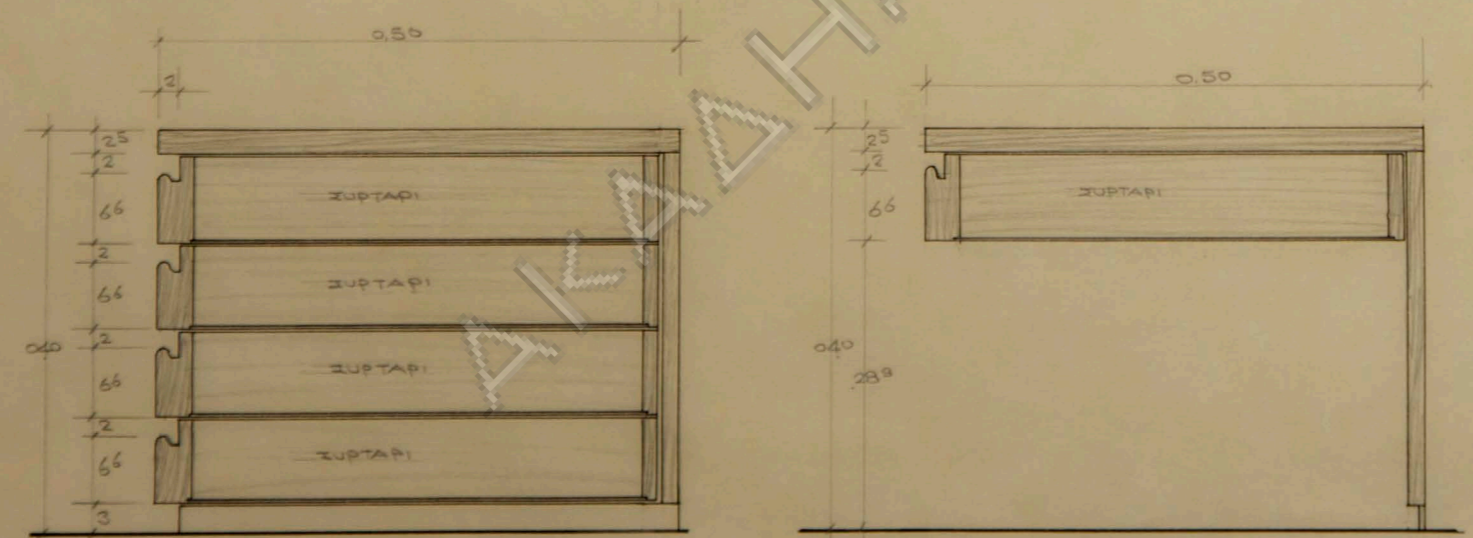

ΛΕΠΤΟΜΕΡΕΙΑ ΚΟΜΟΔΙΝΣ ΚΛ. 1/5

οίκια κ. Ρωσώνη  
λεπτομ. υπνοδωματίων

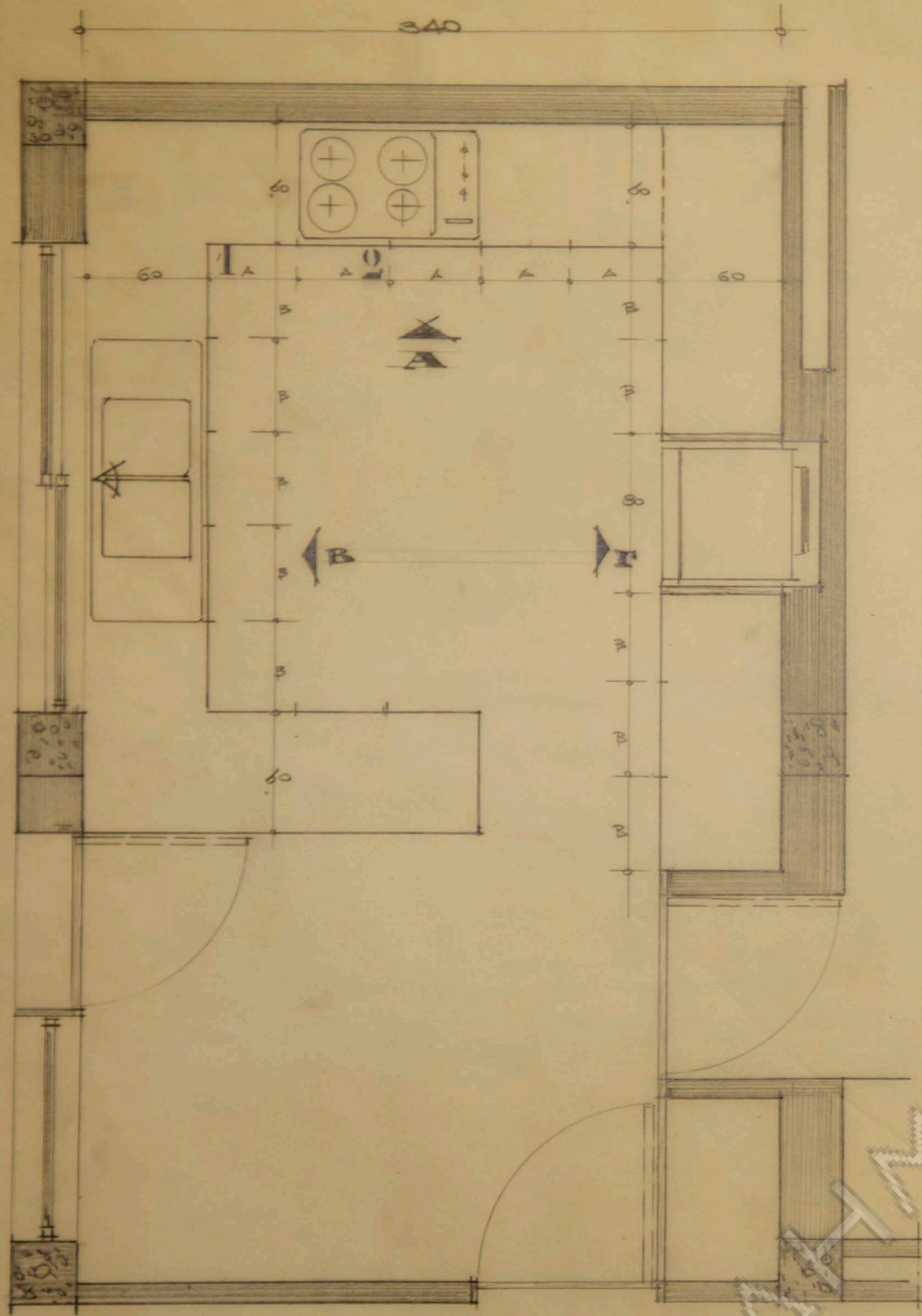

ΚΑΤΩΣ

AKADEMIA

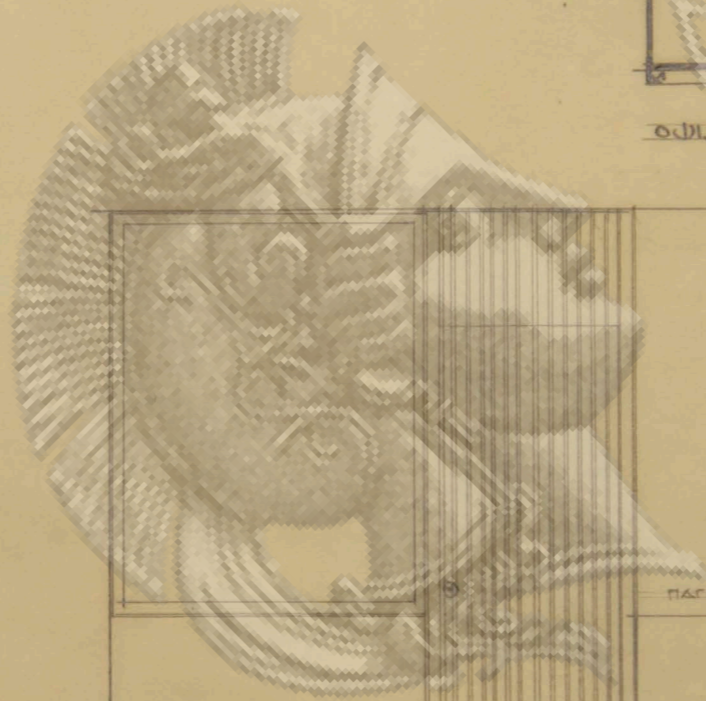

ΟΔΟΣ Β

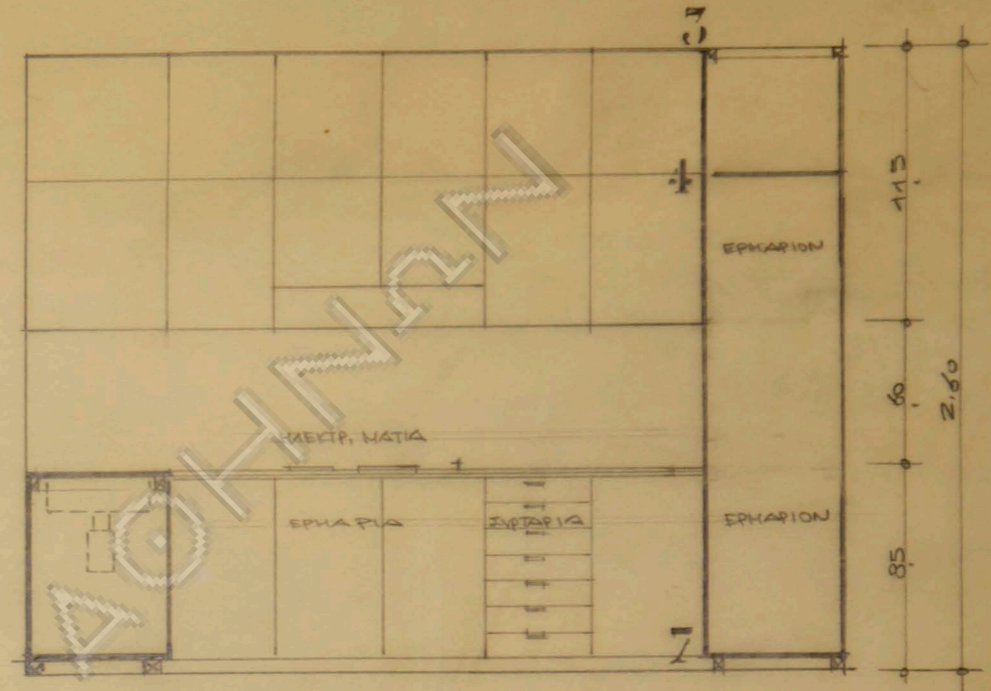

ΟΔΟΣ Α

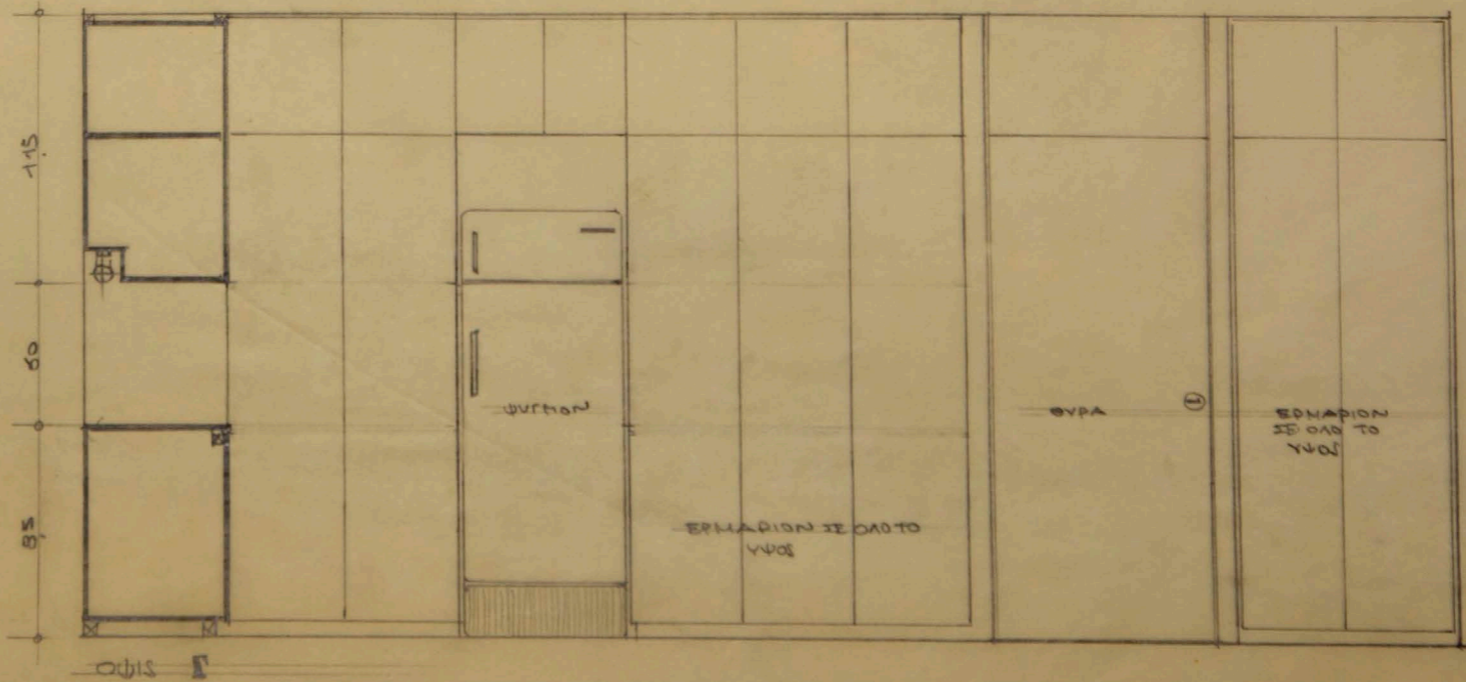
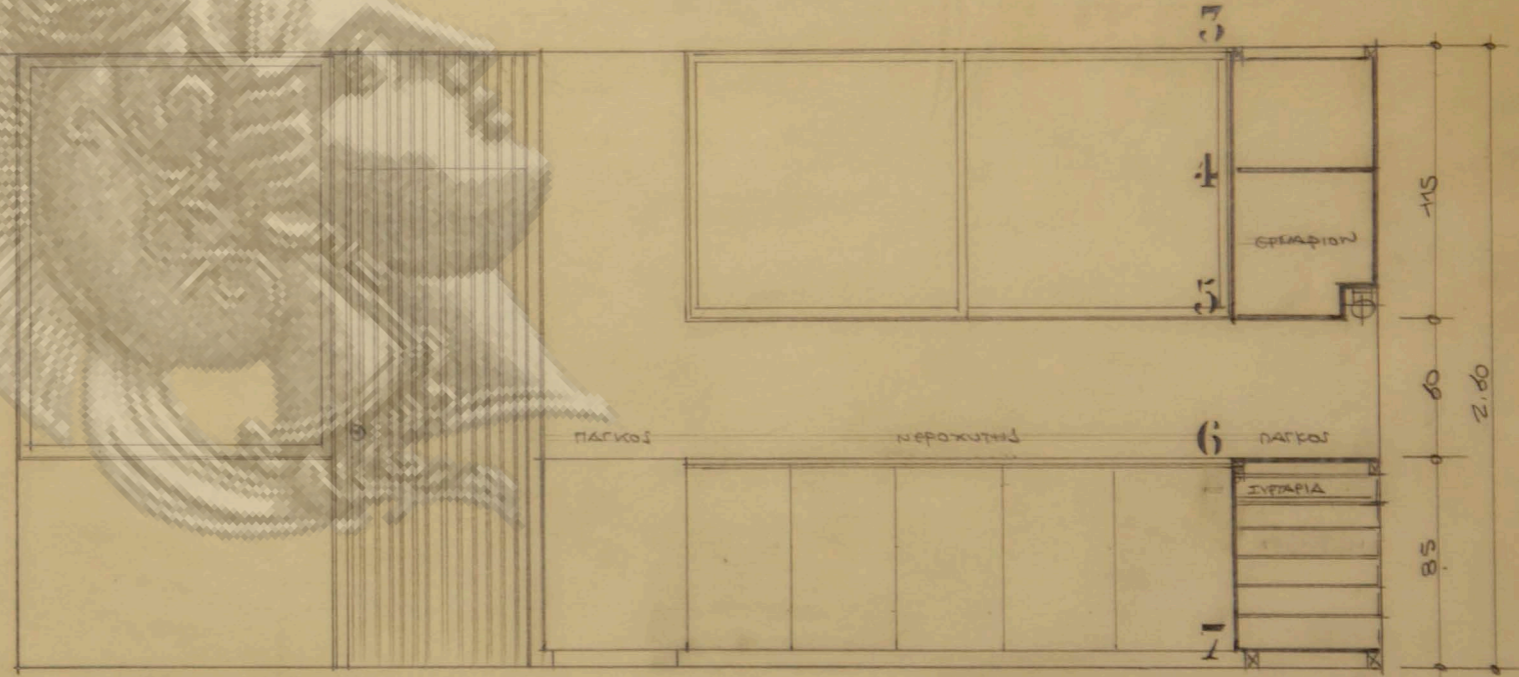



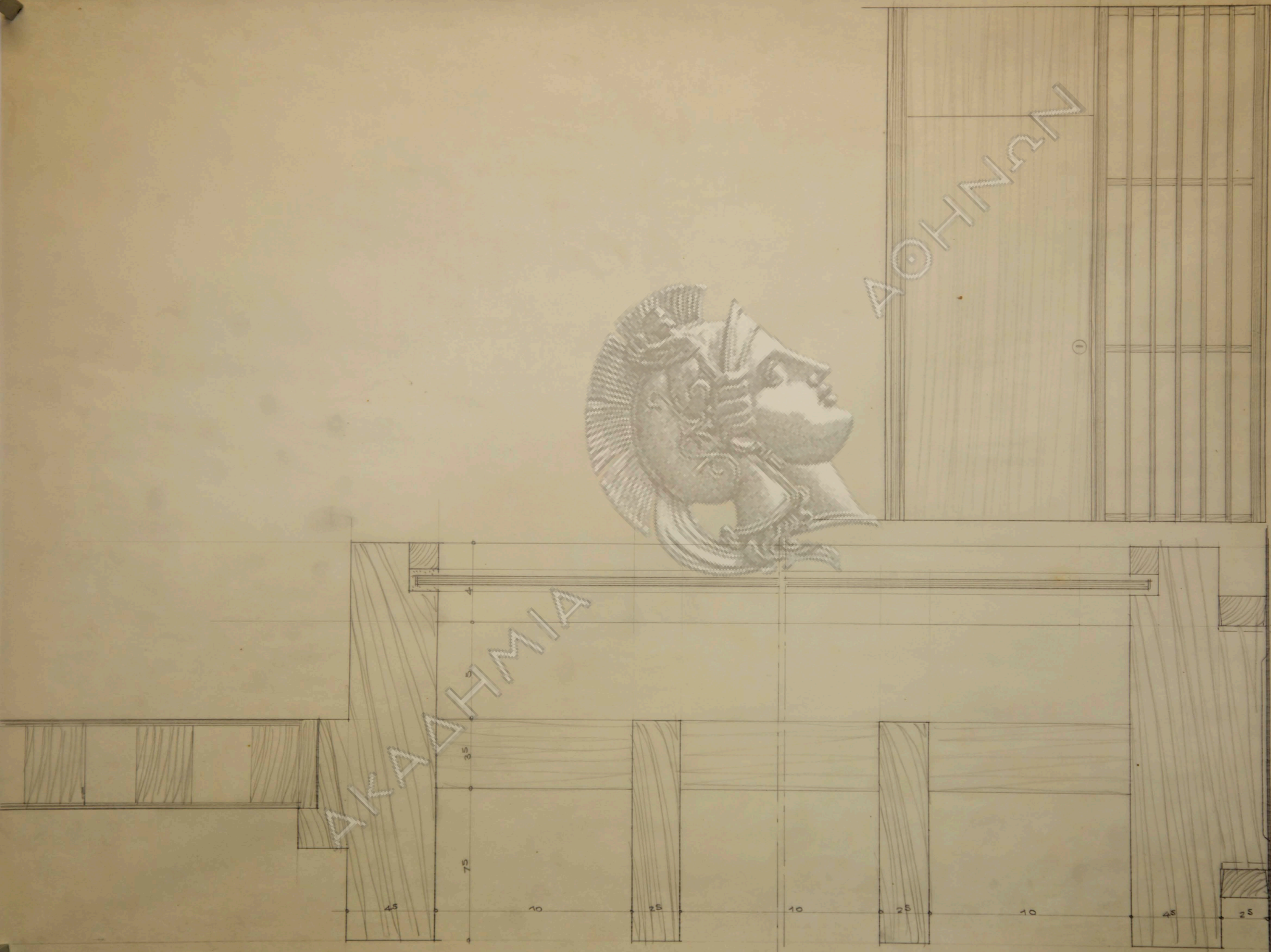

AKAATHMIA

AKAATHMIA

45

30

25

10

25

10

45

25

75

35

5

4





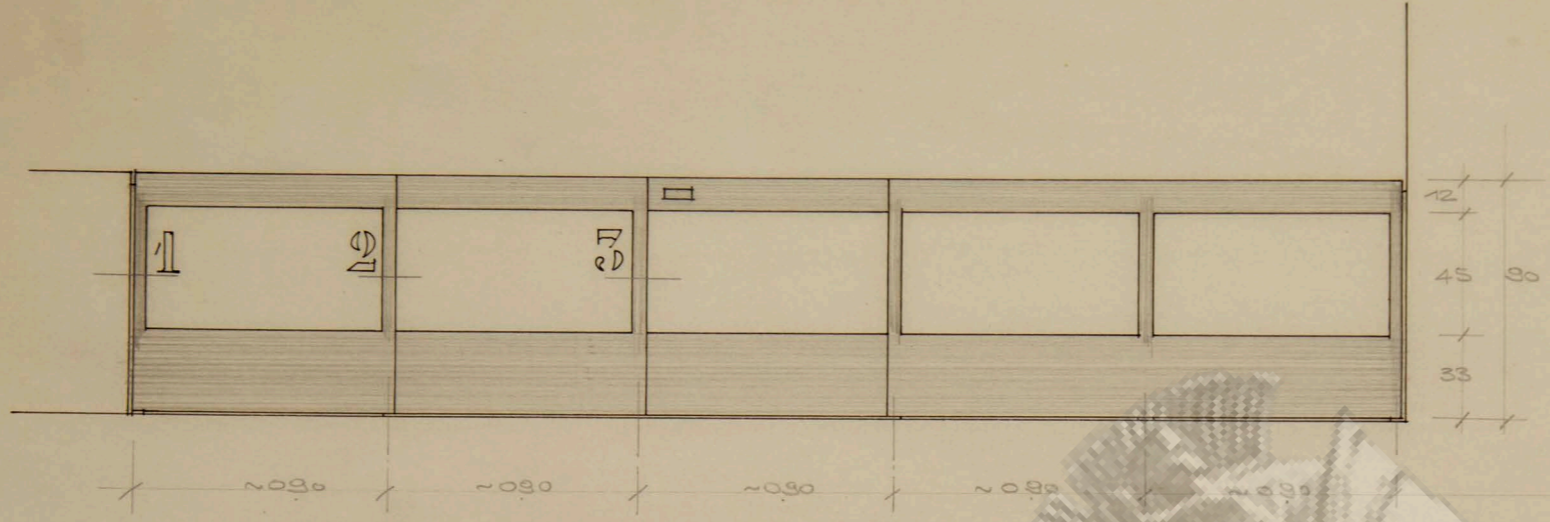

0015 1/20

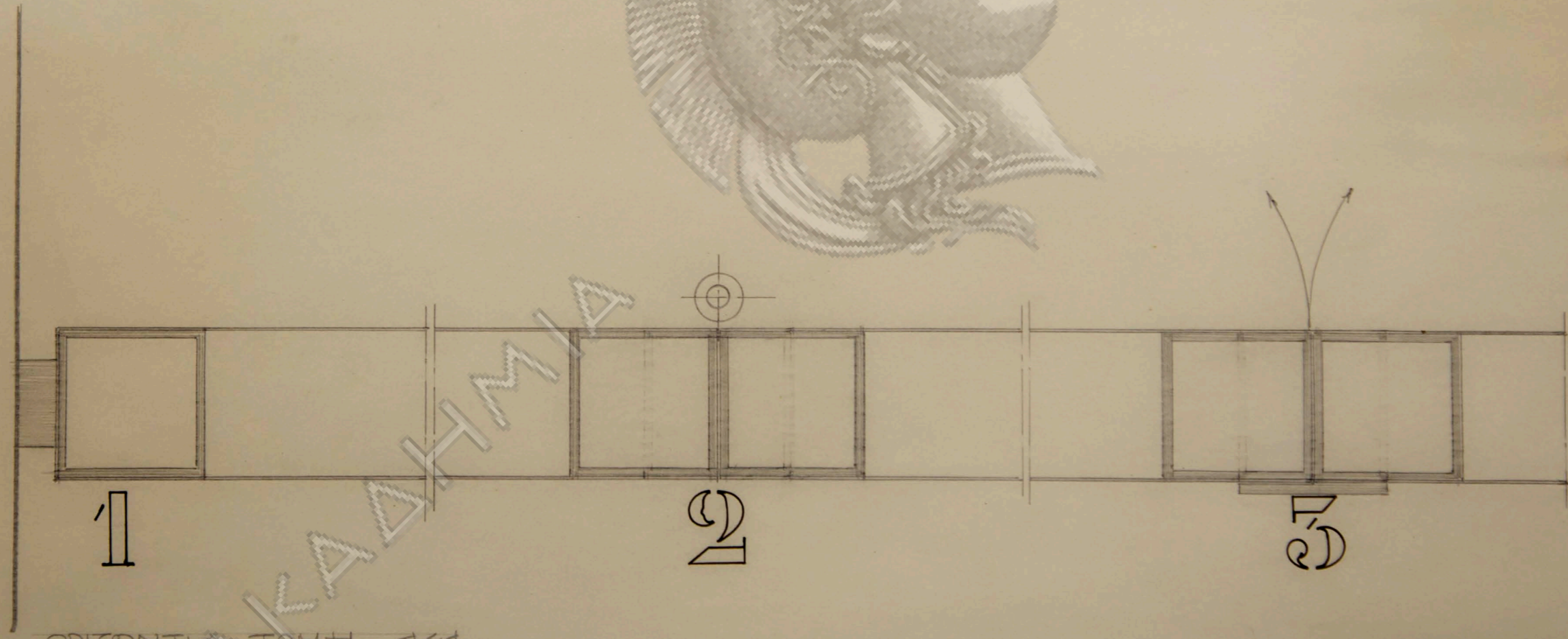

1/1 1/1 1/1

AKADHIA

AKADHIA

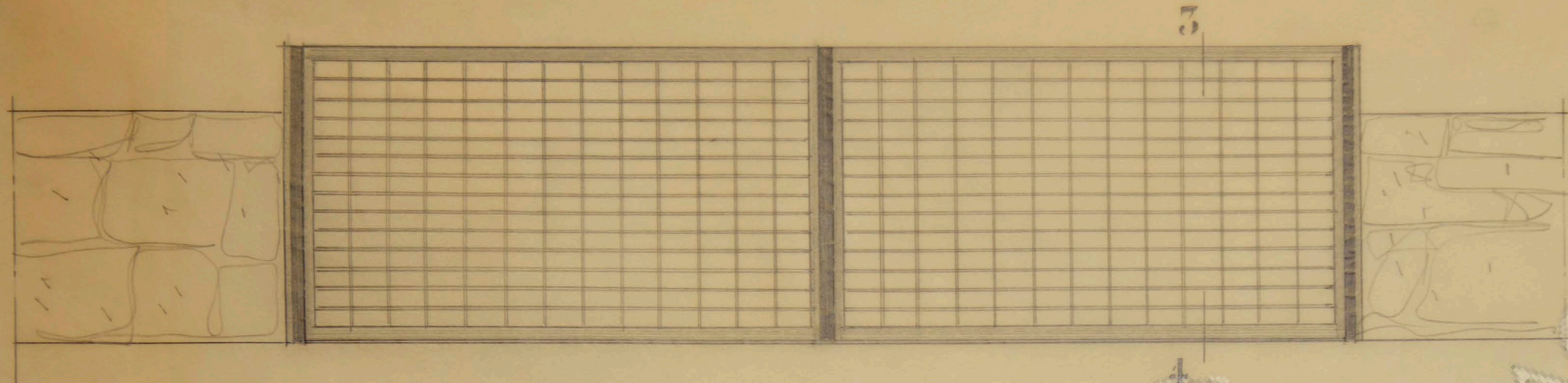

ΟΥΛΙΣ ΠΡΟΣΤΕΡΙΠΗ ΚΑ. 1/10

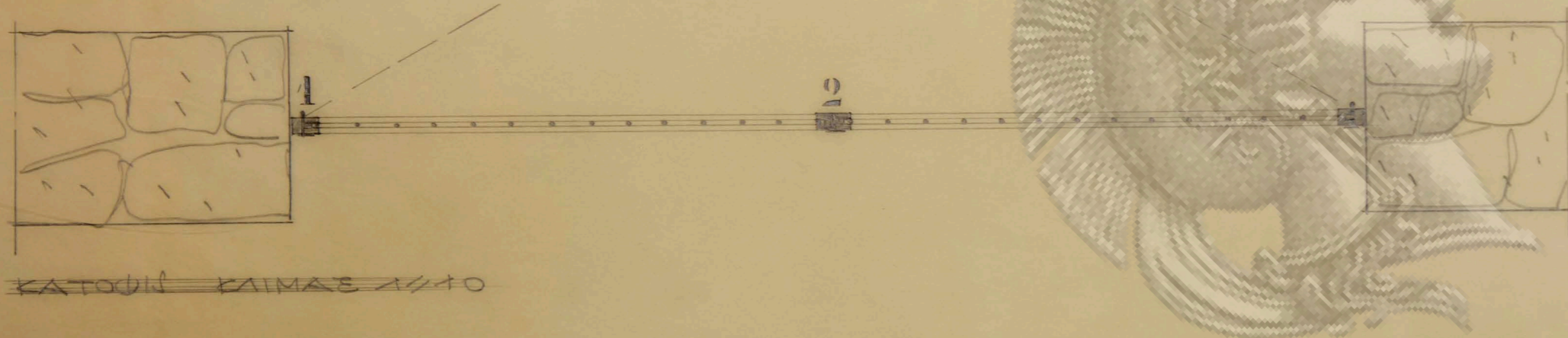

ΚΑΤΟΠΙΣ ΚΑΙΜΑΞ 1/10

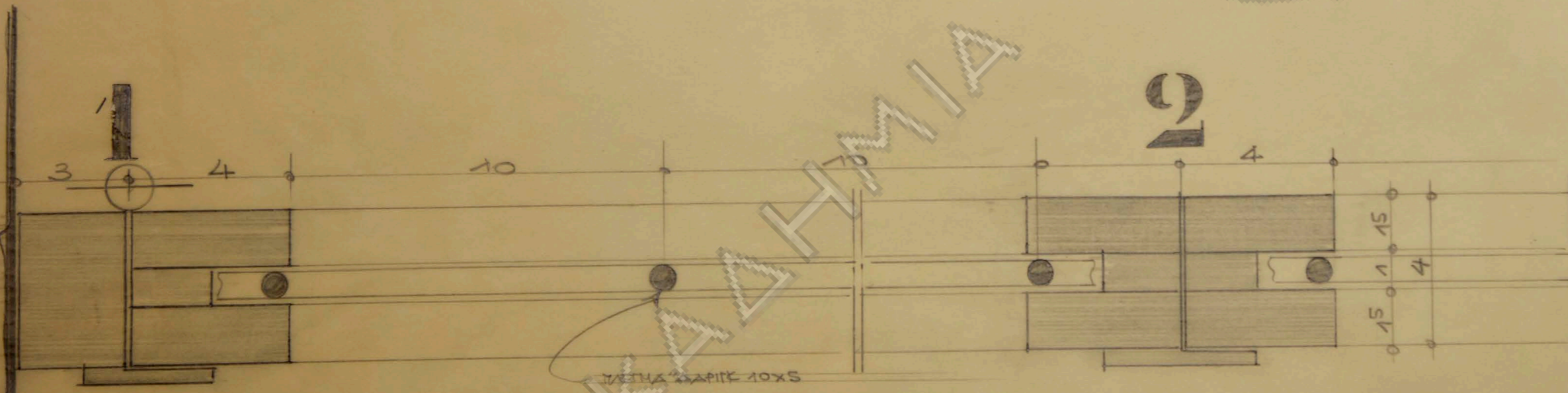

ΟΡΙΖΟΝΤΙΑ ΤΟΜΗ 1/1

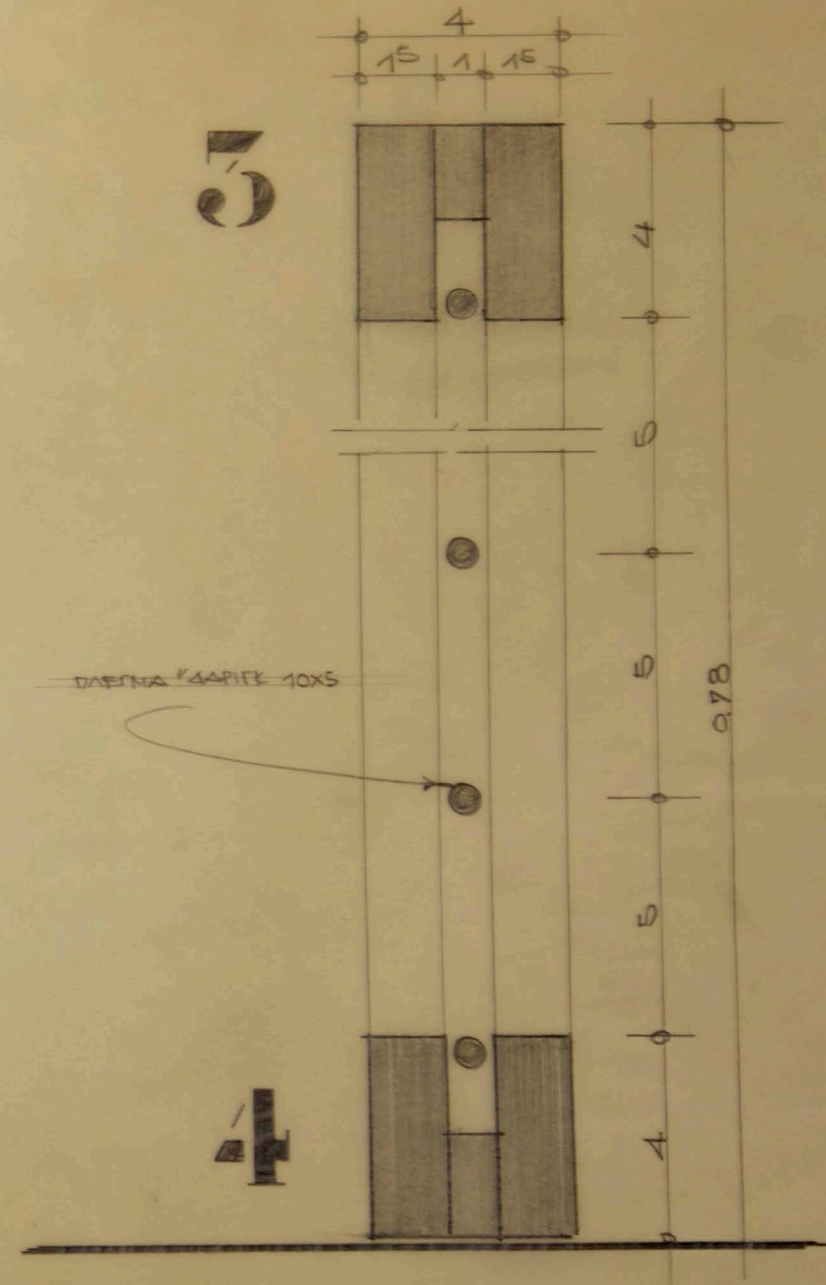

ΔΑΠΝΑ ΚΑΔΡΙΣ 10x5

ΚΑΤΑΡΟΥΦΗ ΤΟΜΗ 1/1

ΑΚΑΔΗΜΙΑ

ΑΘΗΝΑ

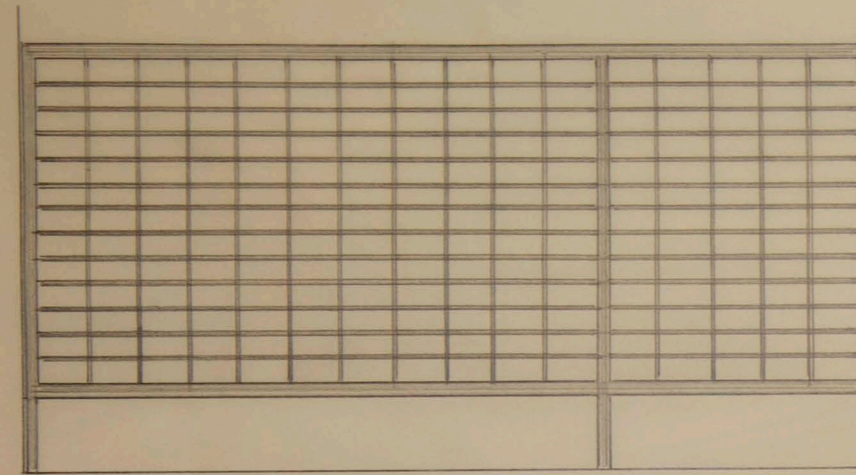

0418 1/10

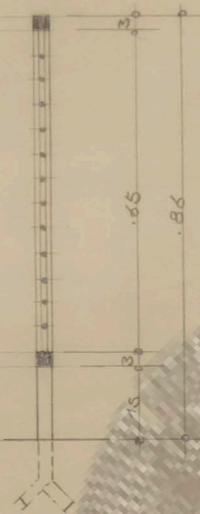

0419 1/10

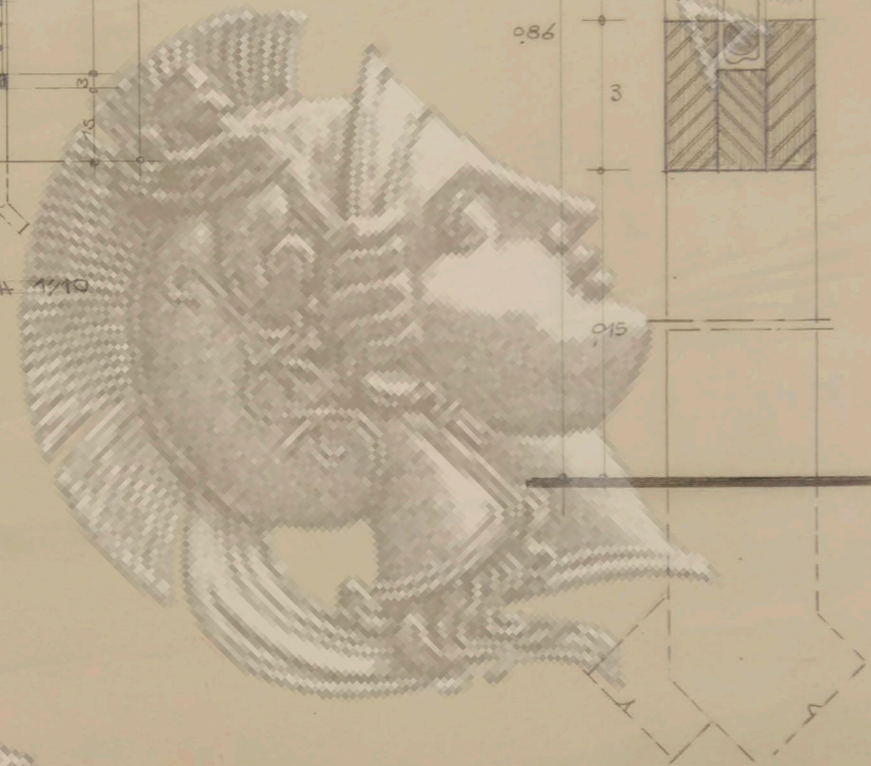

086

015

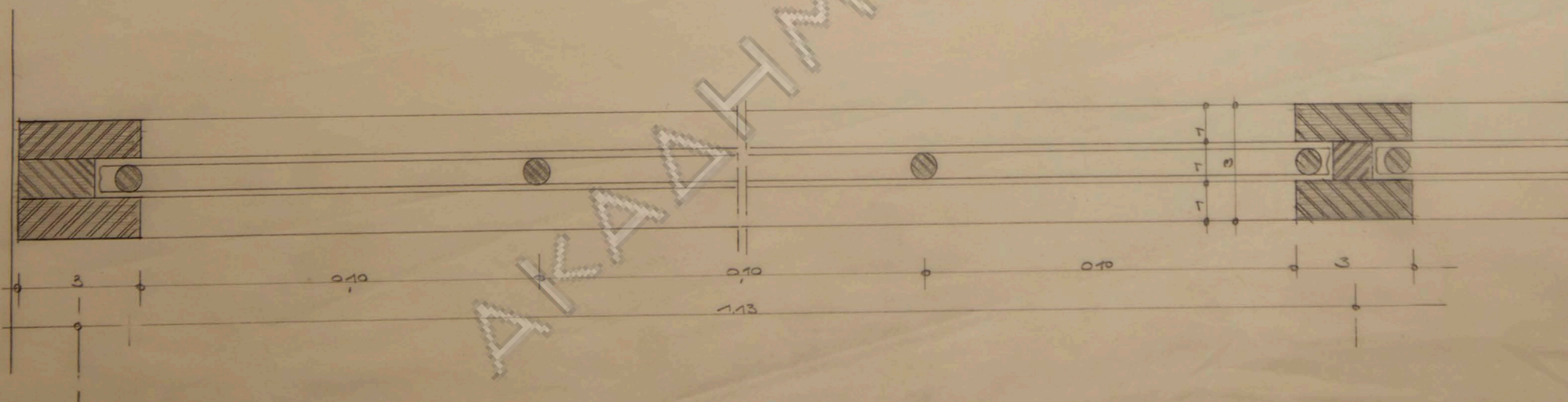

AKAΔHMIA

ΟΙΚΙΑ Κ. ΦΟΥΣΙΟΥ  
 ΚΙΤΚΛΙΔΟΥ ΔΕΜΑΤΟΣ  
 ΚΑΙΜΑΞ 1/1 1/10

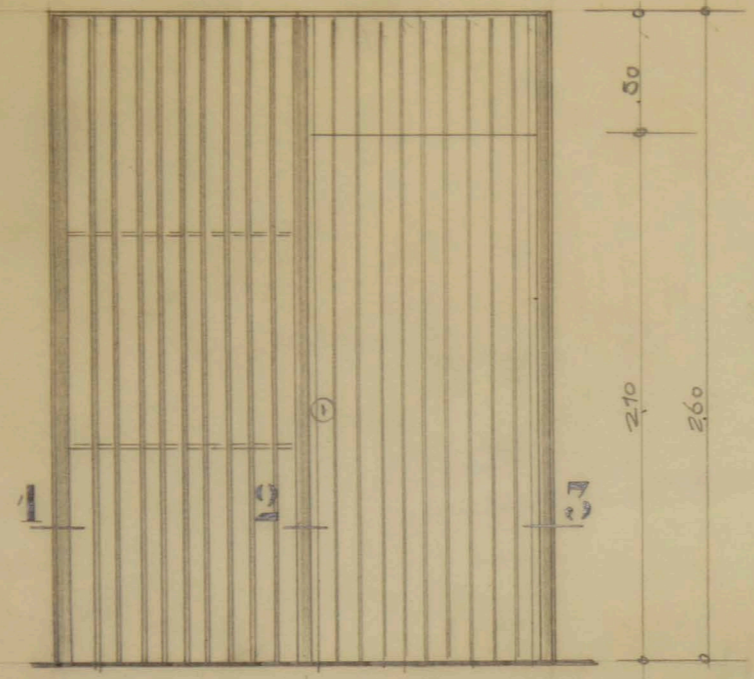

ΕΣΤΕΡΙΚΗ ΟΥΛΙΑ ΚΑΙΜΑΣ 1/20



ΑΘΗΝΑΝ

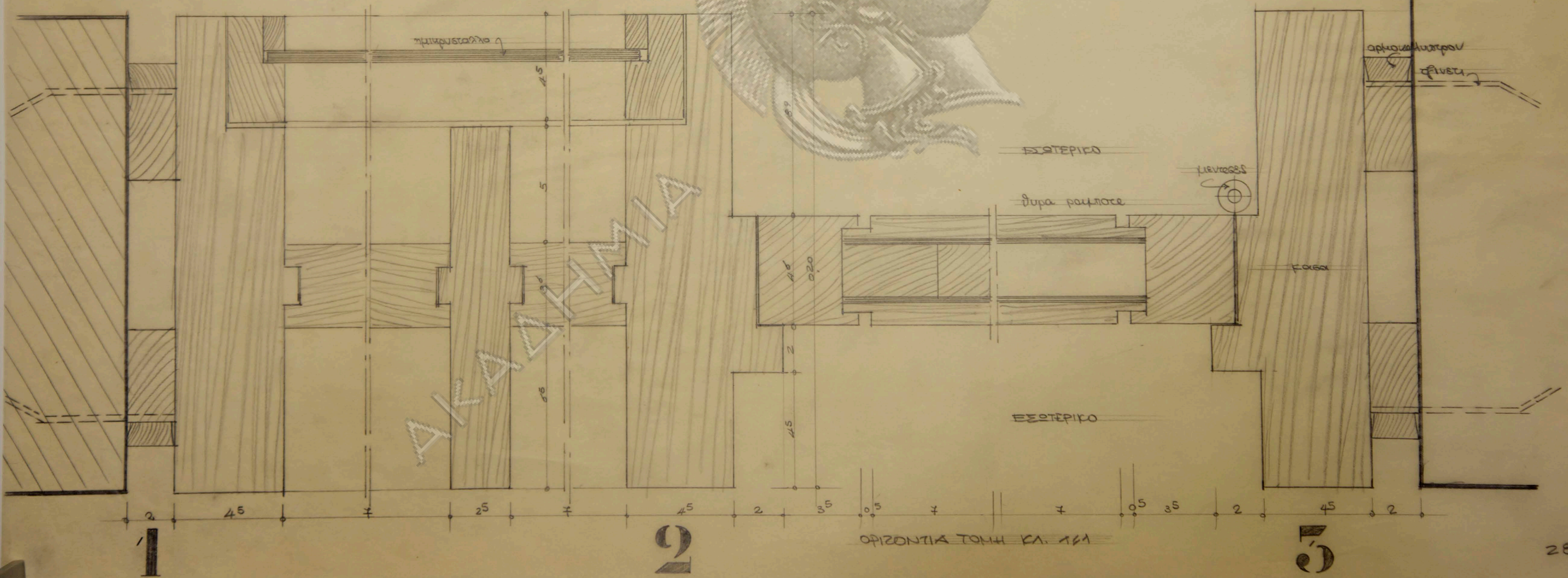

ΟΡΙΖΟΝΤΙΑ ΤΟΜΗ ΚΑ. 1/1

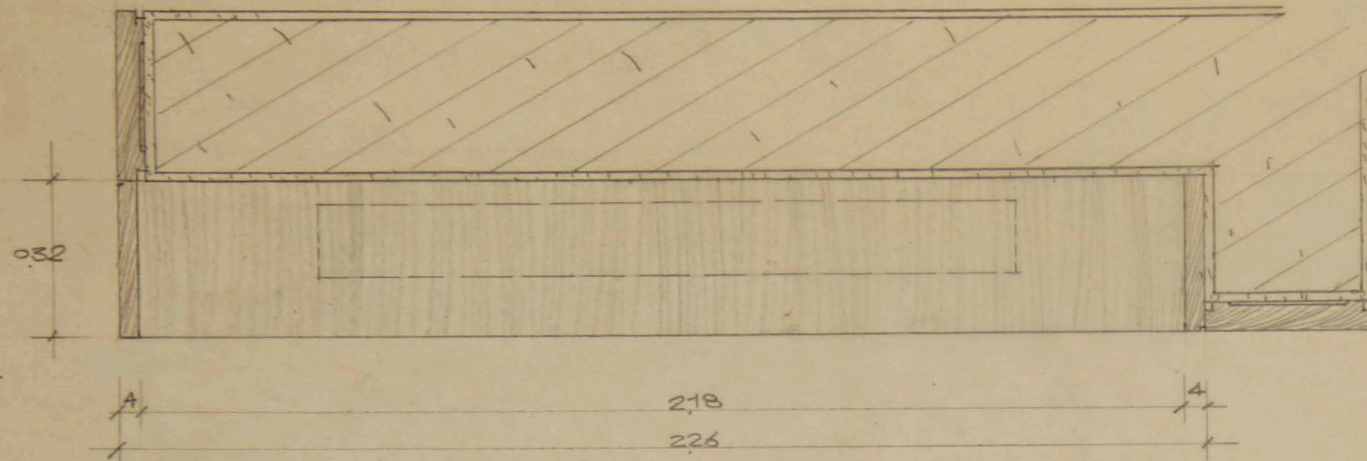

ΚΑΤΟΥΣ Κ1. 1/10

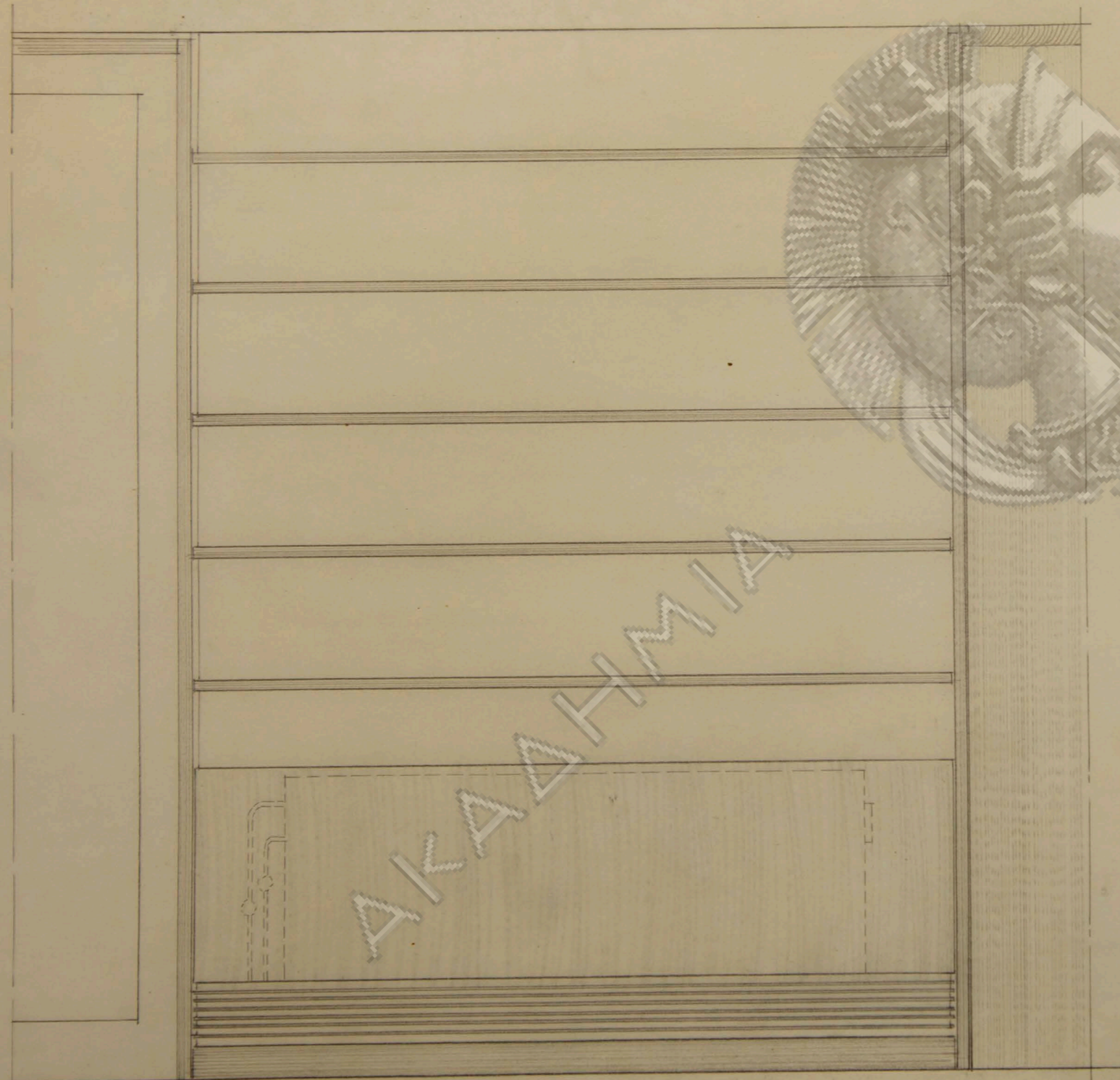

ΟΦΙΣ Κ1. 1/10

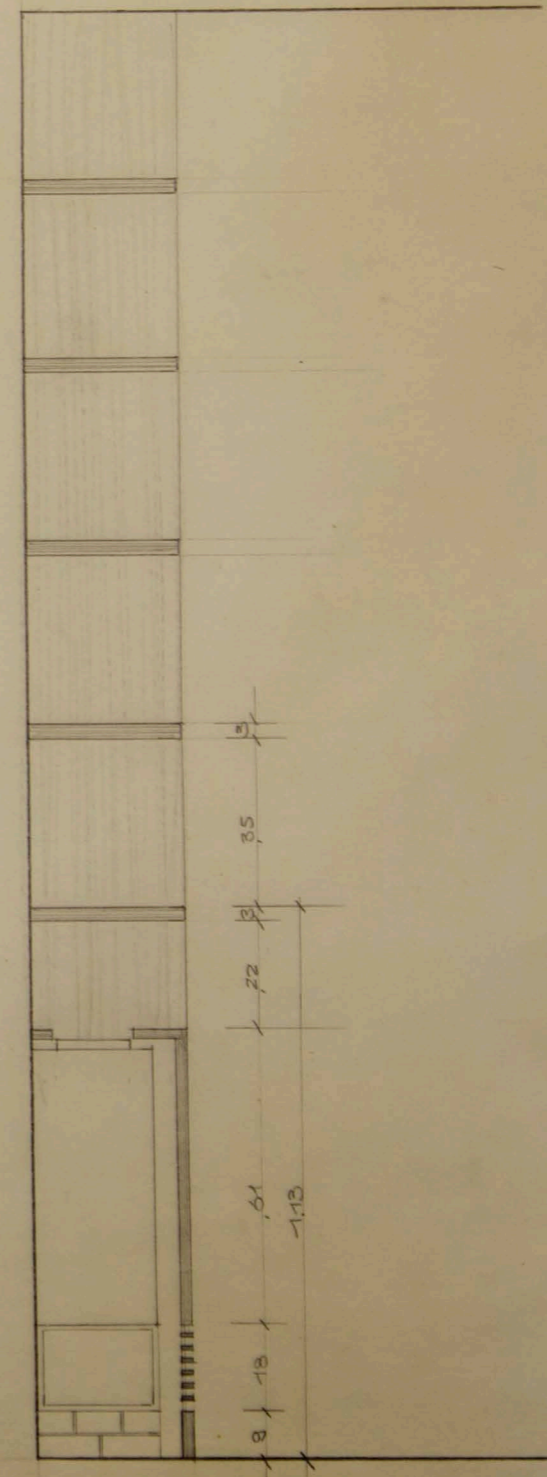

ΤΟΥΤ Κ1. 1/10

ΑΚΑΔΗΜΙΑ

ΑΚΑΔΗΜΙΑ

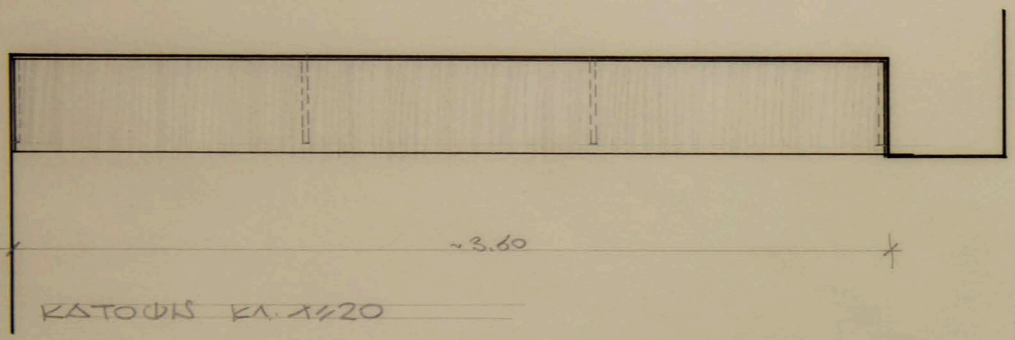

ΤΟΜΗ ΚΑ. 1/20

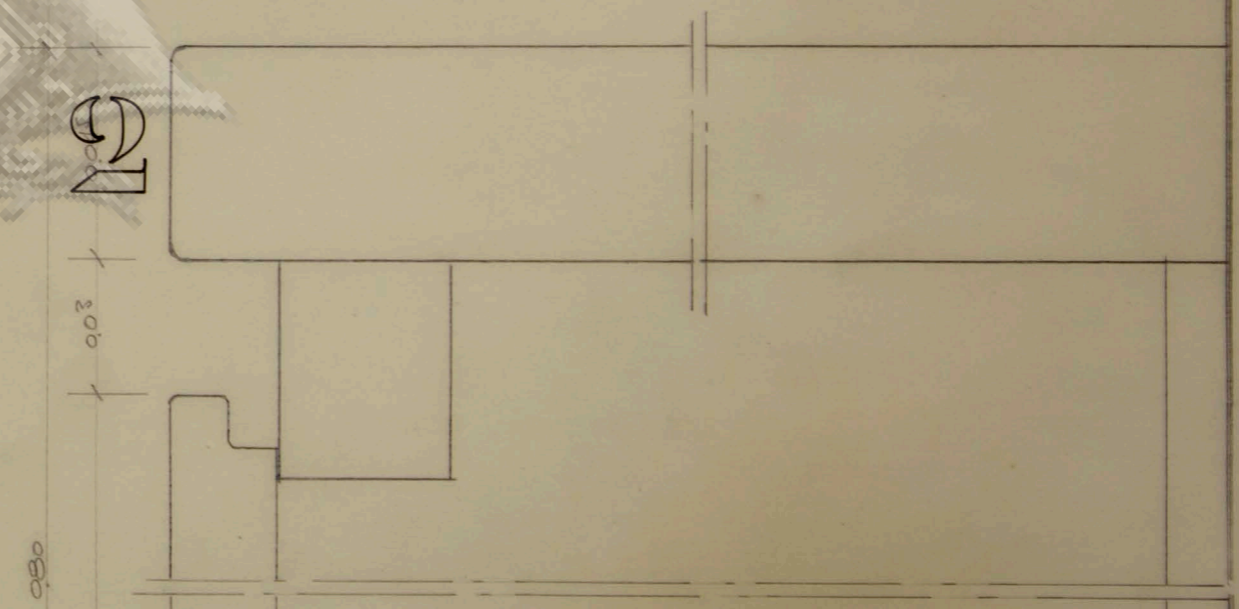
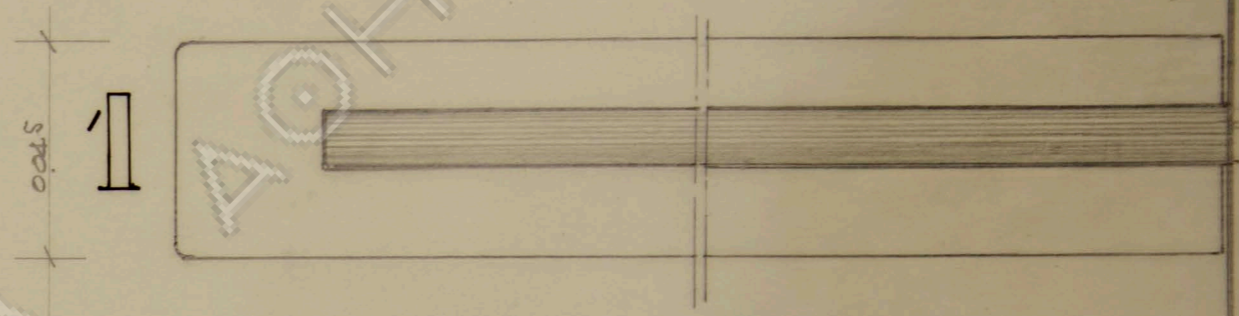

ΚΑΤΑΚΟΡΥΘΗ ΤΟΜΗ ΚΑ. 1/20

AKAΔHTHMIΔ

ΑΘΗΝΑΝ

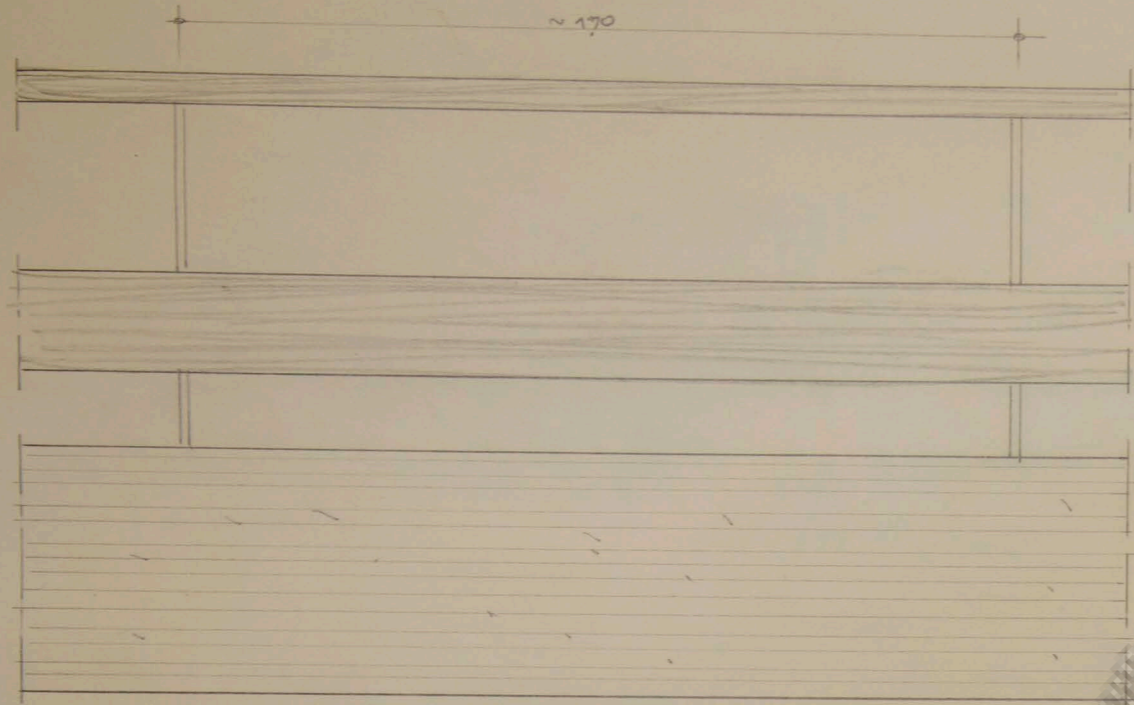

οπίσ 1/10

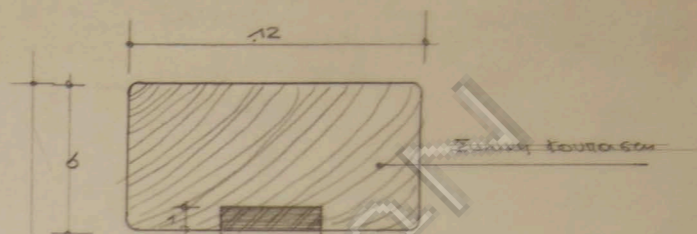
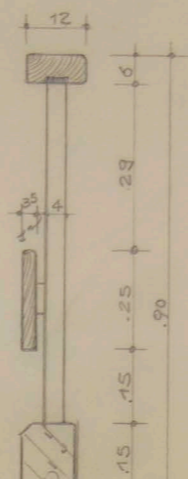
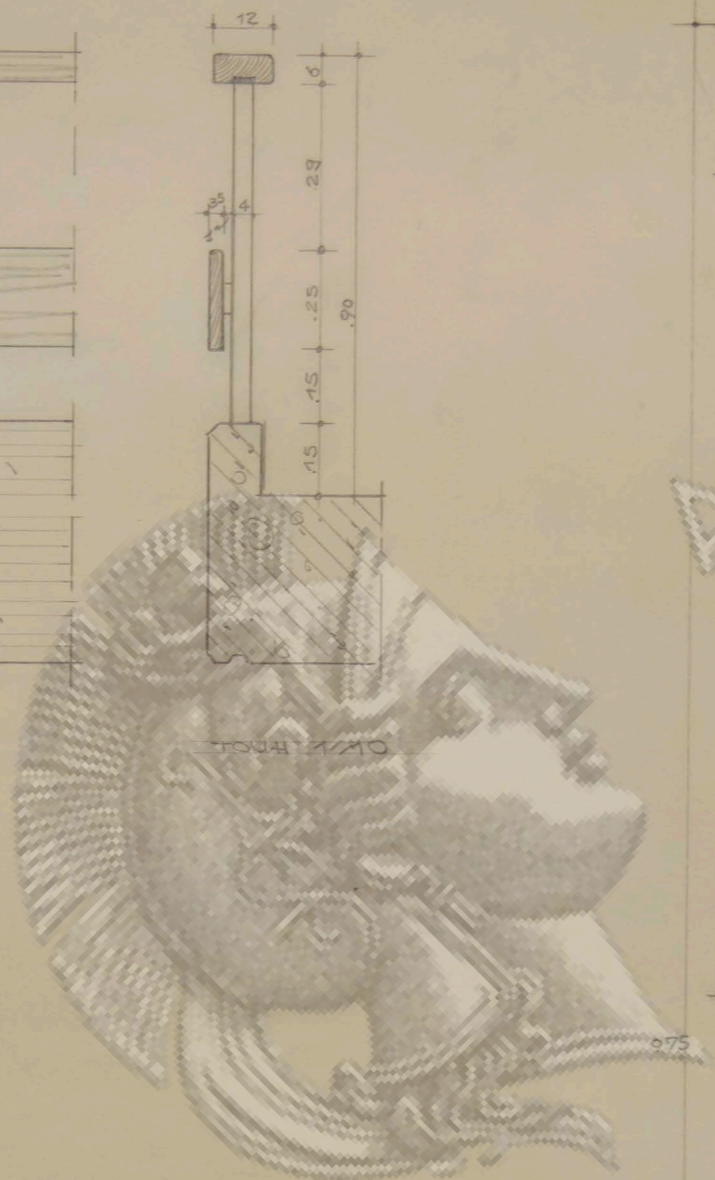

κατακόρυφο κοίτη-6x4  
4x2

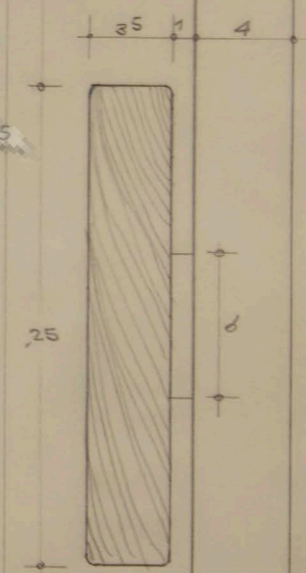

κατακόρυφο τόξο 1/2

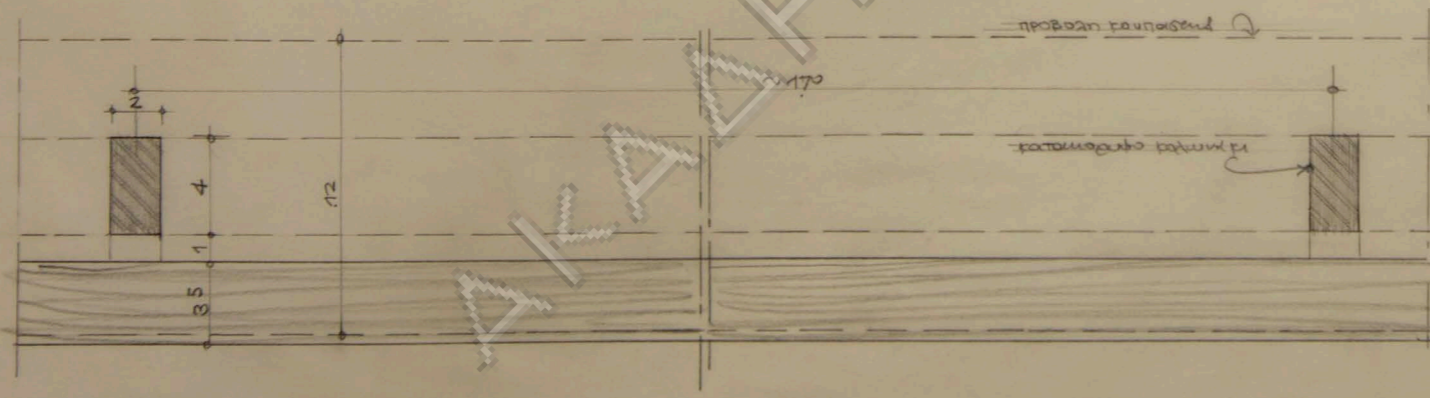

οπίσ 1/2

ΑΚΑΔΗΜΙΑ

ΟΙΚΙΑ Κ. ΡΟΣΣΙΝΗ  
ΚΙΤΚΛΙΔΩΜΑ ΠΕΡΑΝΤΩΝ  
ΚΛΗΜΑΣ 1/2 1/10  
ΦΕΒΡΟΥΑΡΙΟΣ 75

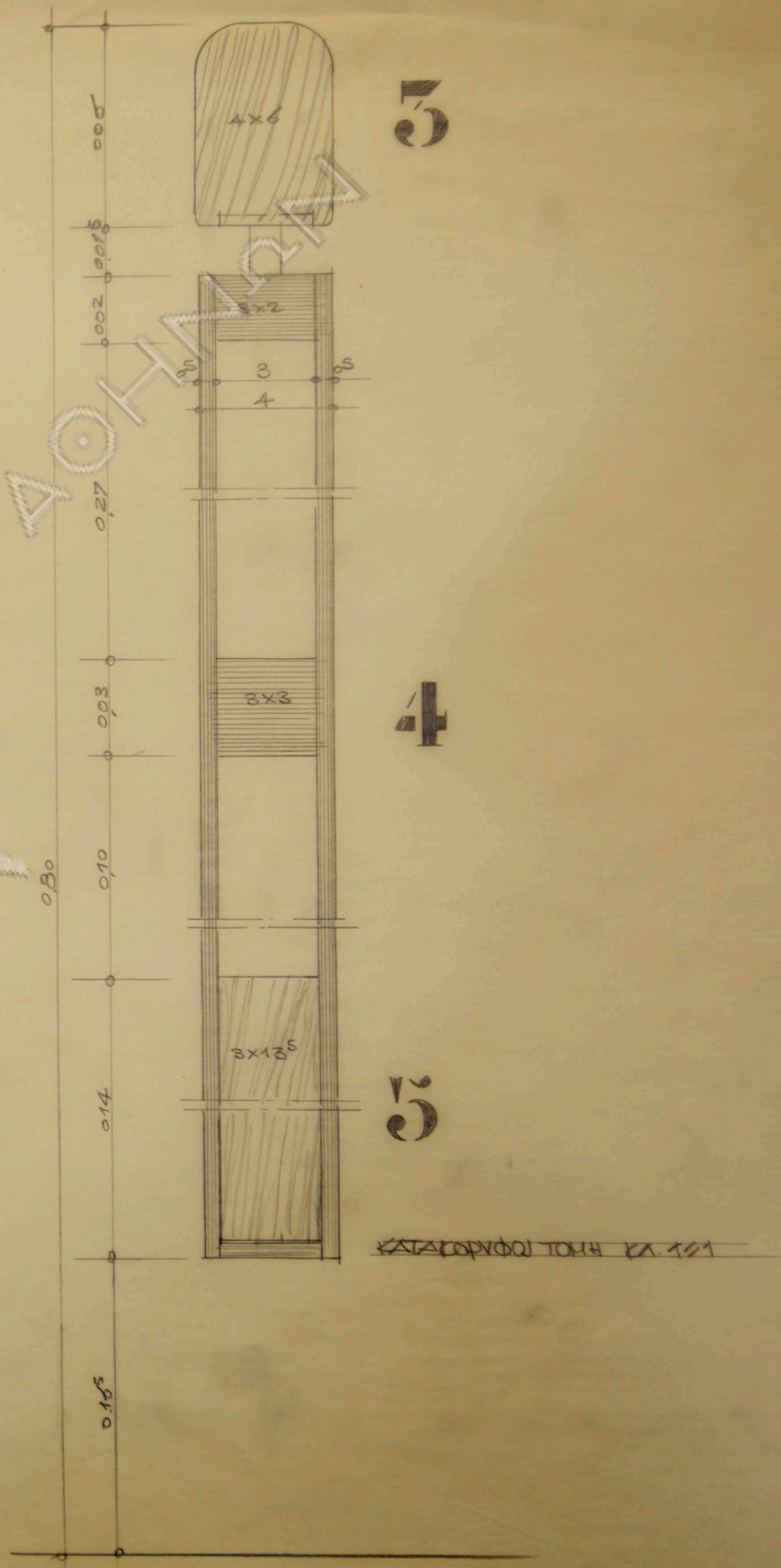
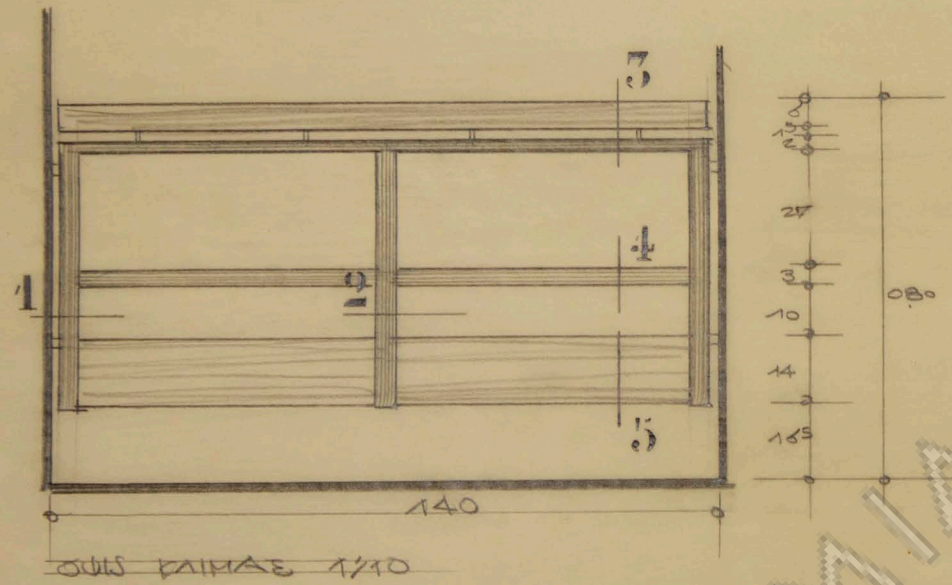

ΑΚΑΔΗΜΙΑ

ΑΘΗΝΑ

ΕΡΓΟΣ ΚΑ. 1210

ΟΨΙΣ ΚΑ. 1210

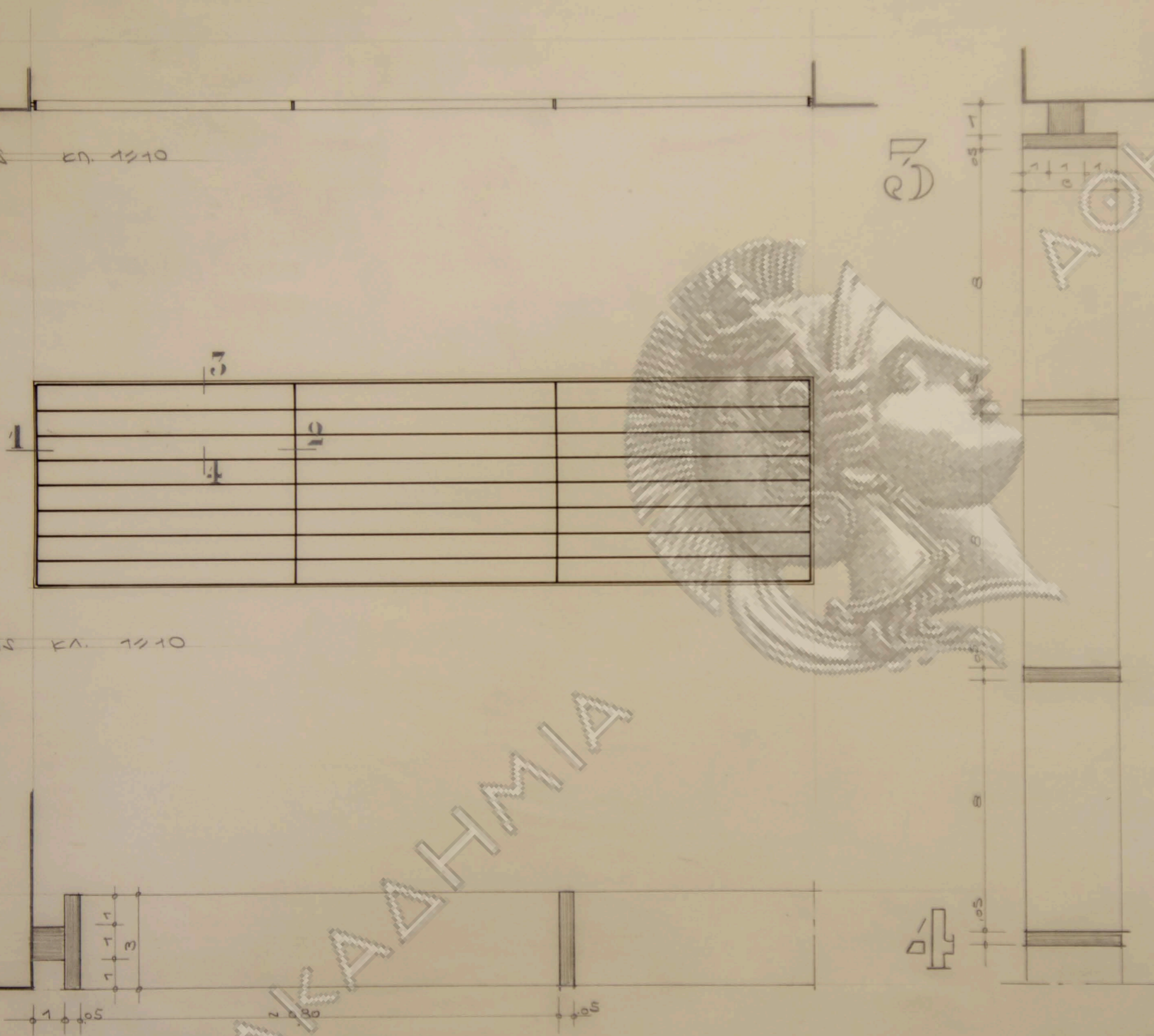

ΟΡΙΖΟΝΤΙΑ ΤΟΜΗ 1/1

ΚΑΤΑΚΟΡΥΦΗ ΤΟΜΗ 1/1

ΟΙΚΙΑ ΚΑΙ ΡΕΣΙΣΕΥΗ  
ΠΡΟΣΤΑΤΕΥΤΙΚΟ ΚΑΡΤΕΛΟ  
ΚΟΥΖΙΝΑΕ, ΛΟΥΤΡΟΝ &  
ΑΝΘΕΝ ΕΙΣΟΔΟΥ ΚΑ. 1210

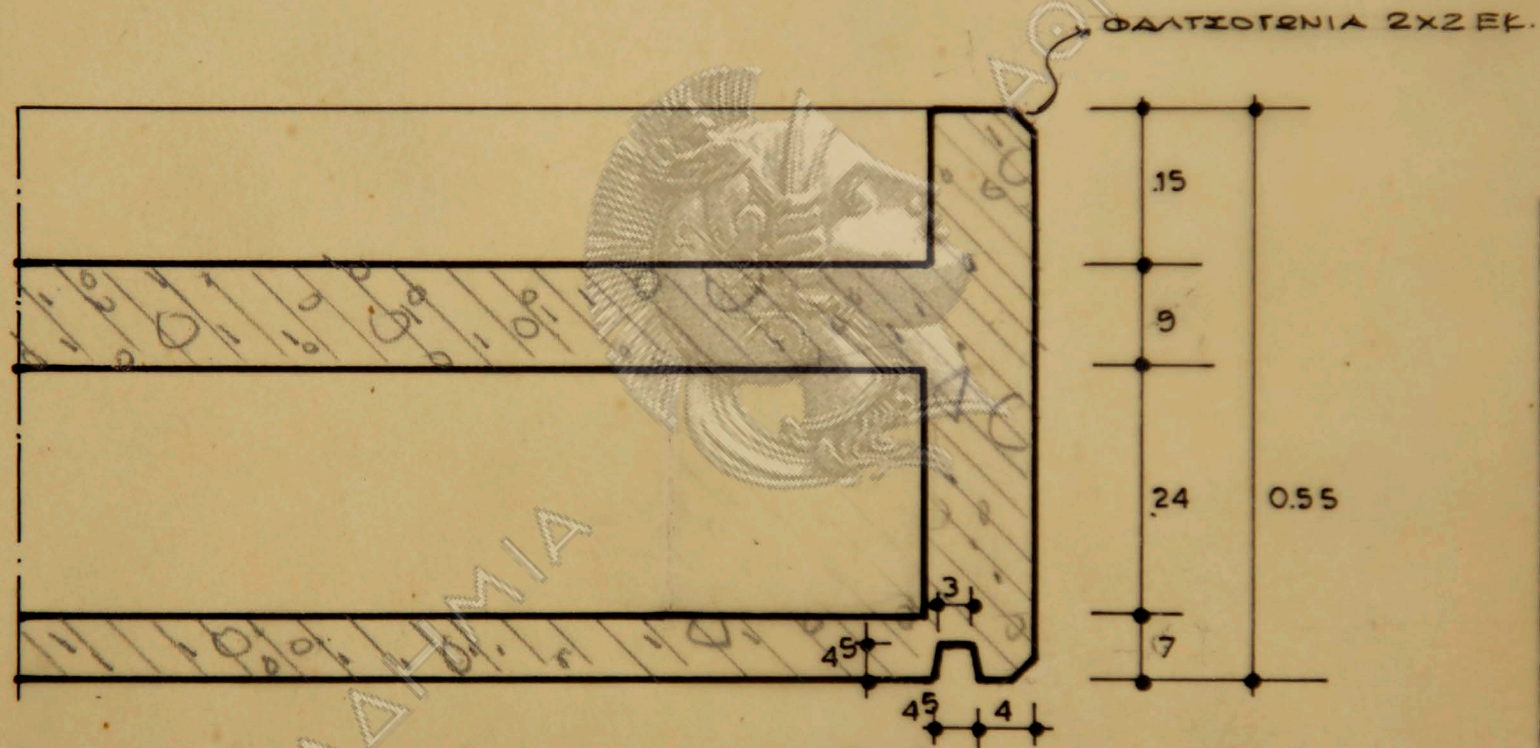

λεπτομ. εις θέσιν προβόλων 1:10