



κλιμαξ 1:1000

**ΕΡΓΟΣΤΑΣΙΟΝ "ΤΡΙΤΩΝ"
ΔΙΑΜΟΡΦΩΣΙΣ ΕΙΣΟΔΟΥ
ΚΑΙ ΑΡΧΑΙΟΛΟΓΙΚΟΥ ΧΩΡΟΥ**

**ΕΡΓΟΣΤΑΣΙΟΝ "ΤΡΙΤΩΝ"
ΔΙΑΜΟΡΦΩΣΙΣ ΕΙΣΟΔΟΥ
ΚΑΙ ΑΡΧΑΙΟΛΟΓΙΚΟΥ ΧΩΡΟΥ**



ΑΚΑΔΗΜΙΑ



ΕΡΓΟΣΤΑΣΙΟΝ "ΤΡΙΤΩΝ" - ΠΡΟΤΑΣΙΣ ΓΕΝΙΚΗΣ ΔΙΑΤΑΞΕΩΣ ΕΓΚΑΤΑΣΤΑΣΕΩΝ - ΑΡΧΙΤΕΚΤΩΝ: Ν. ΒΑΛΣΑΜΑΚΗΣ

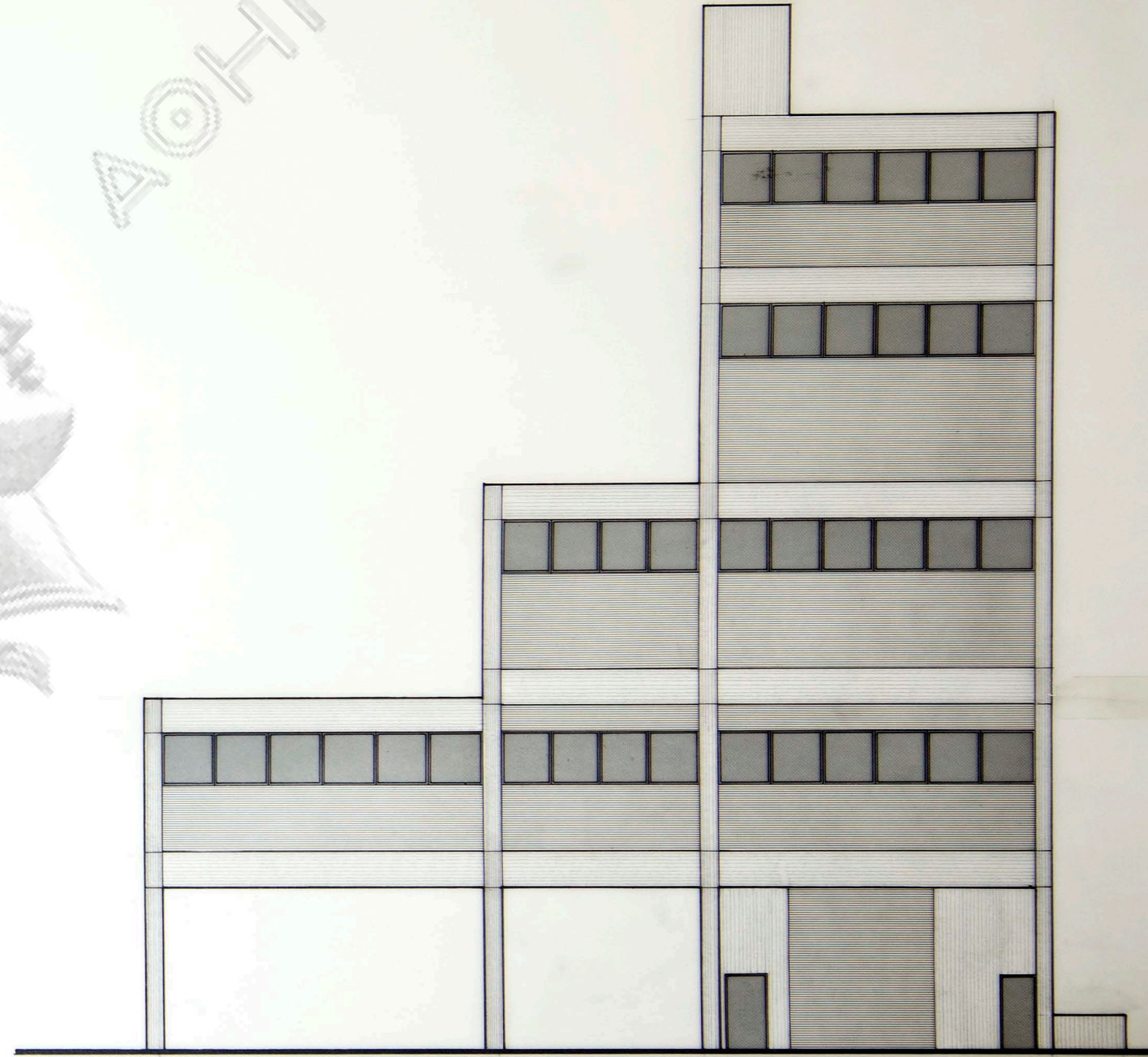
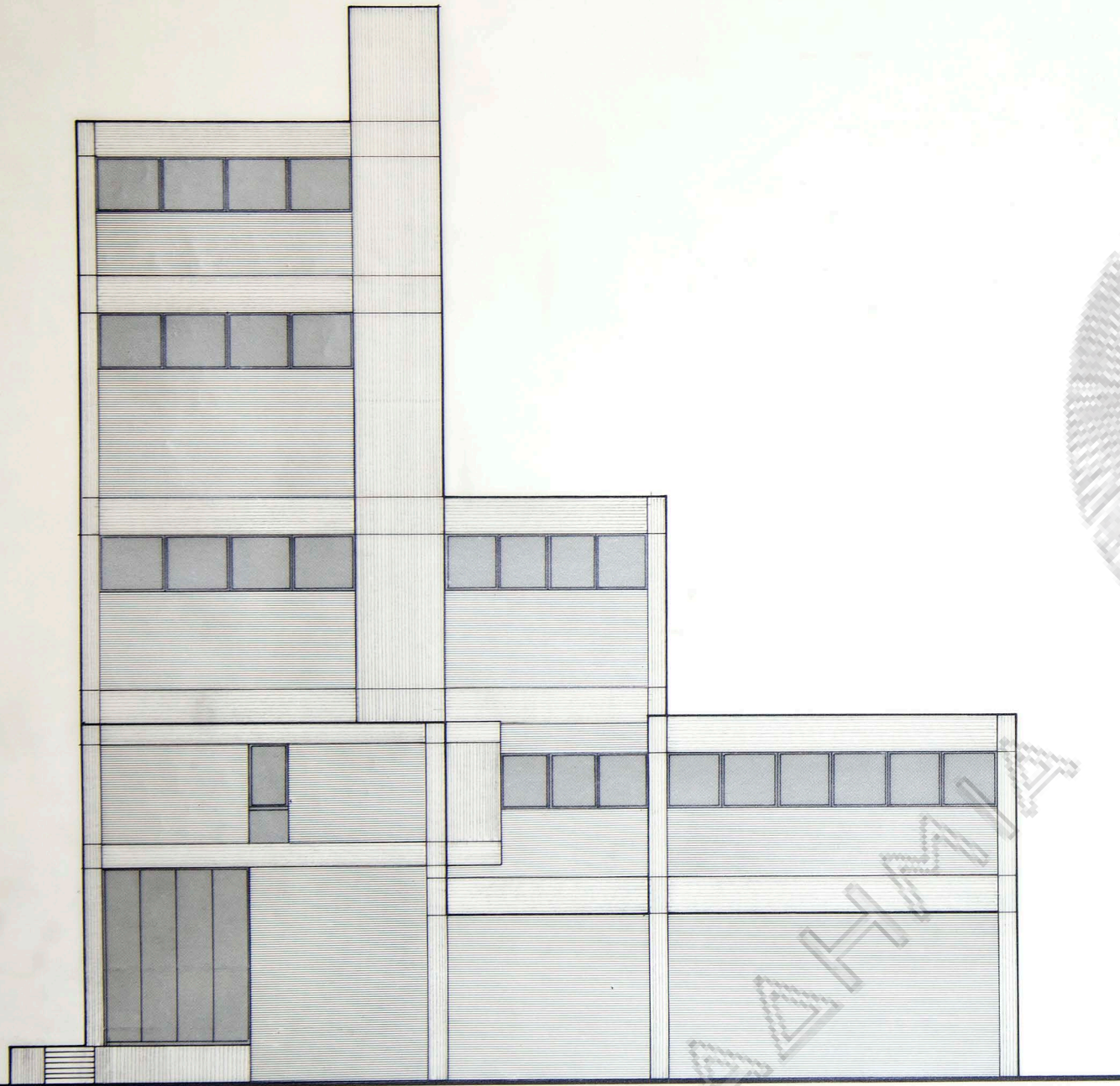

AKAΔHMA

ΑΘΗΝΑΝ

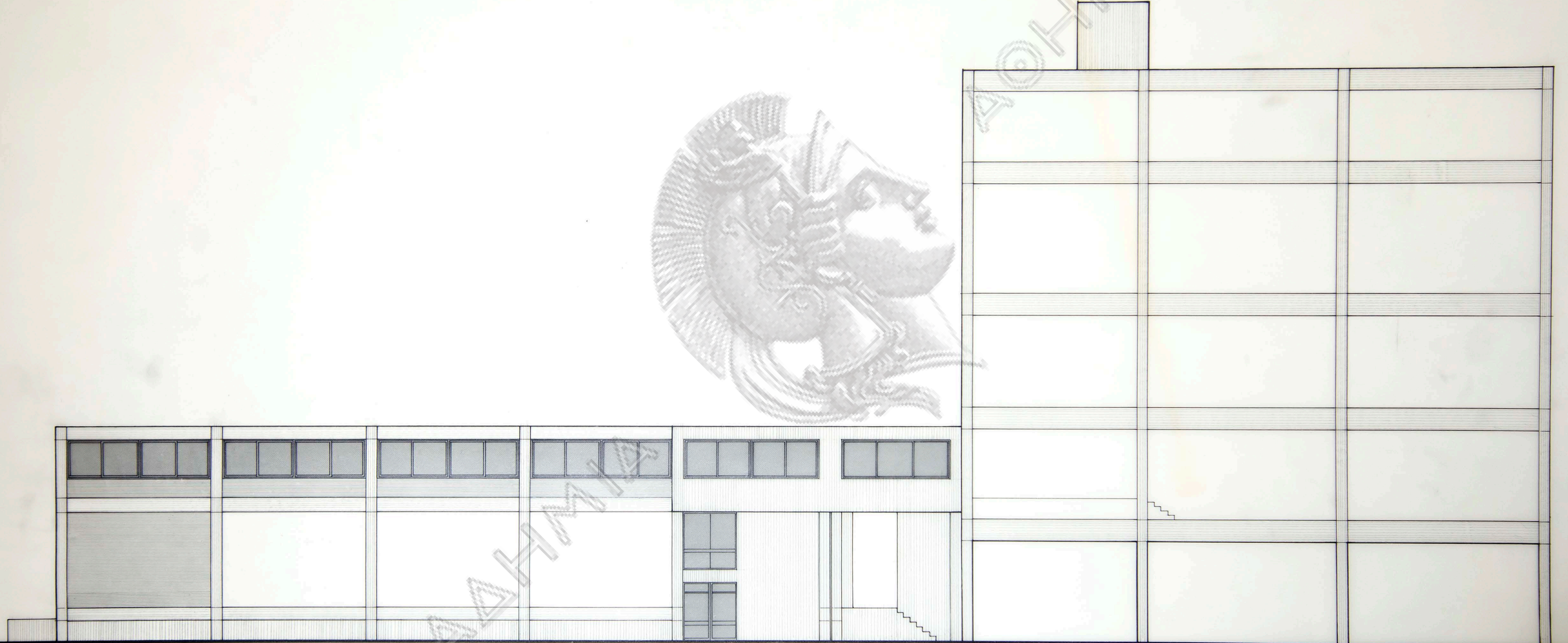

AKAΔHMIA

AKAΔHMIA

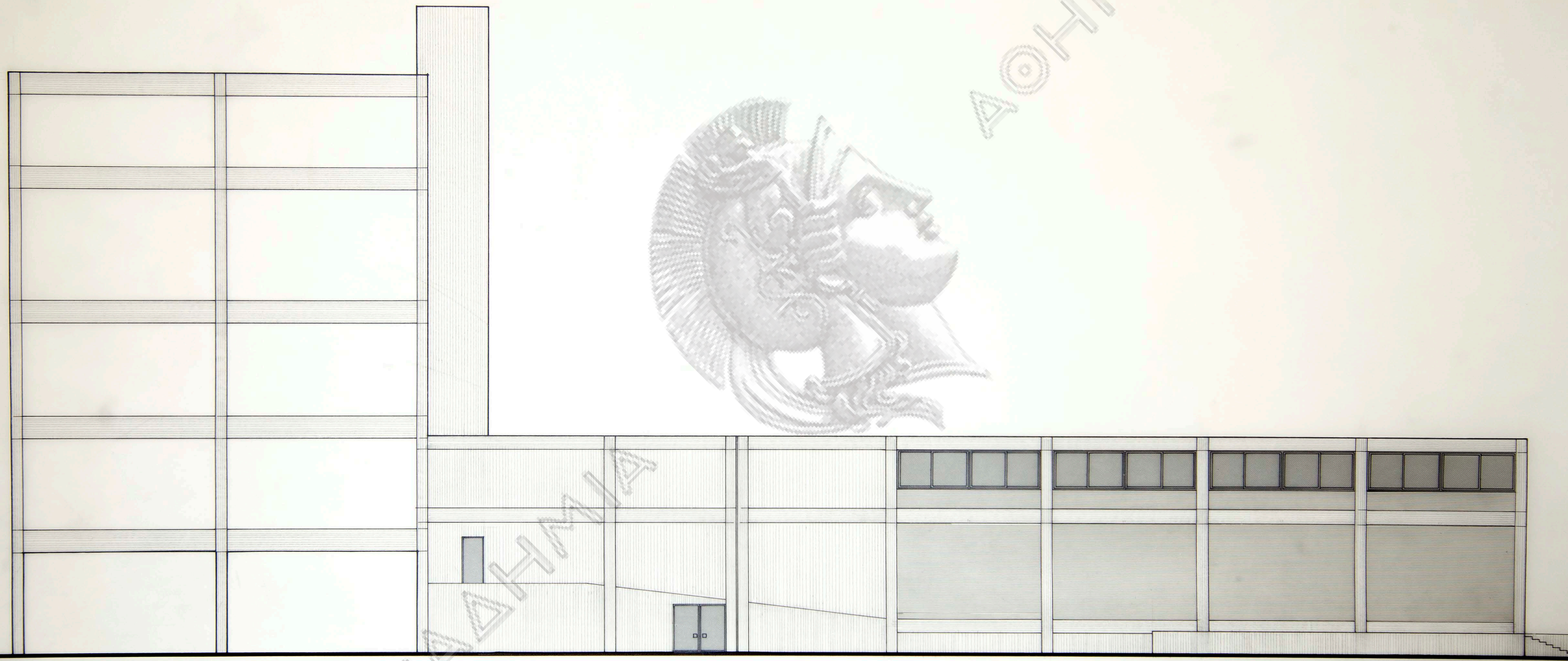

AKATHMA

AKATHMA

AKATHMA

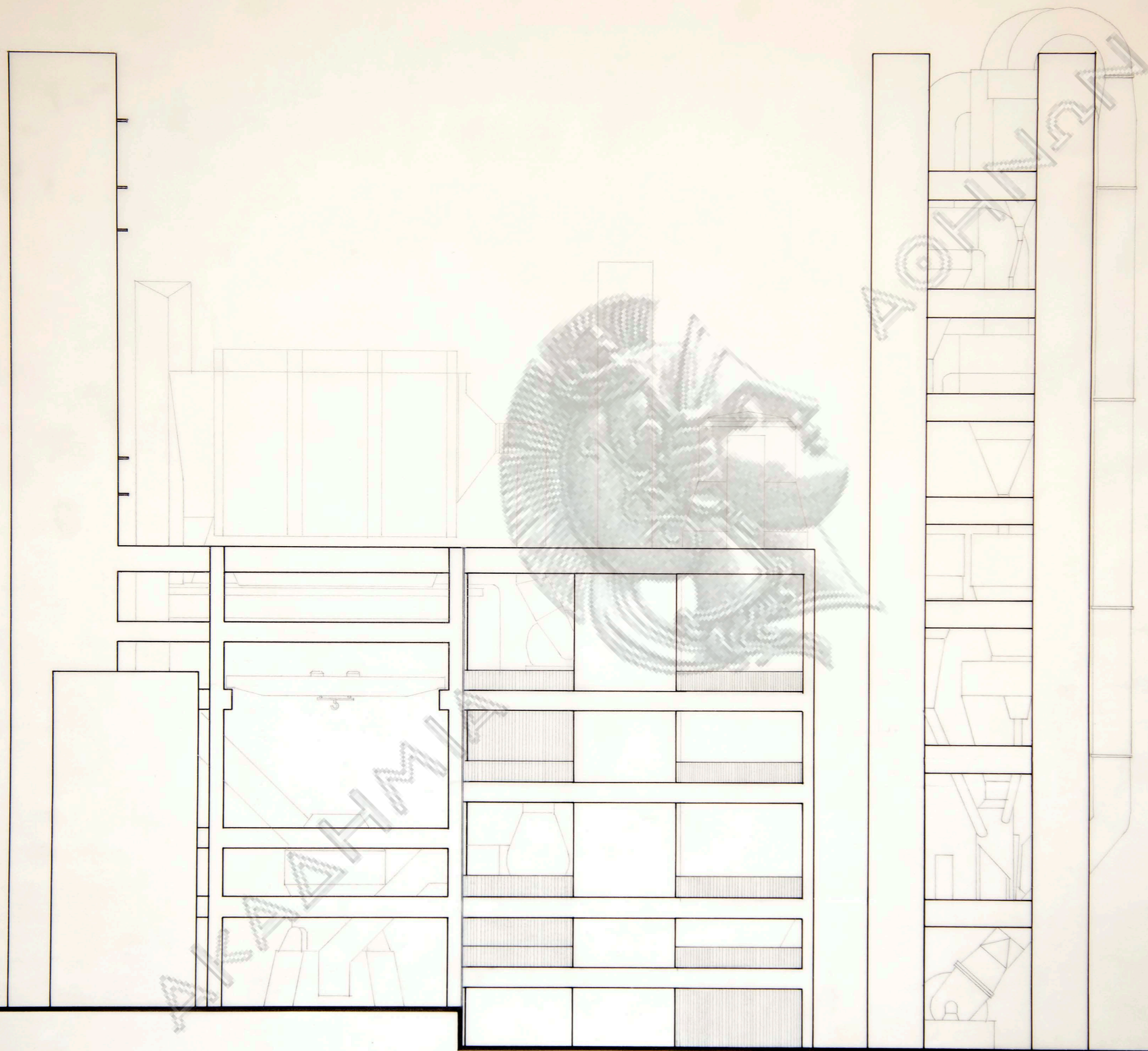

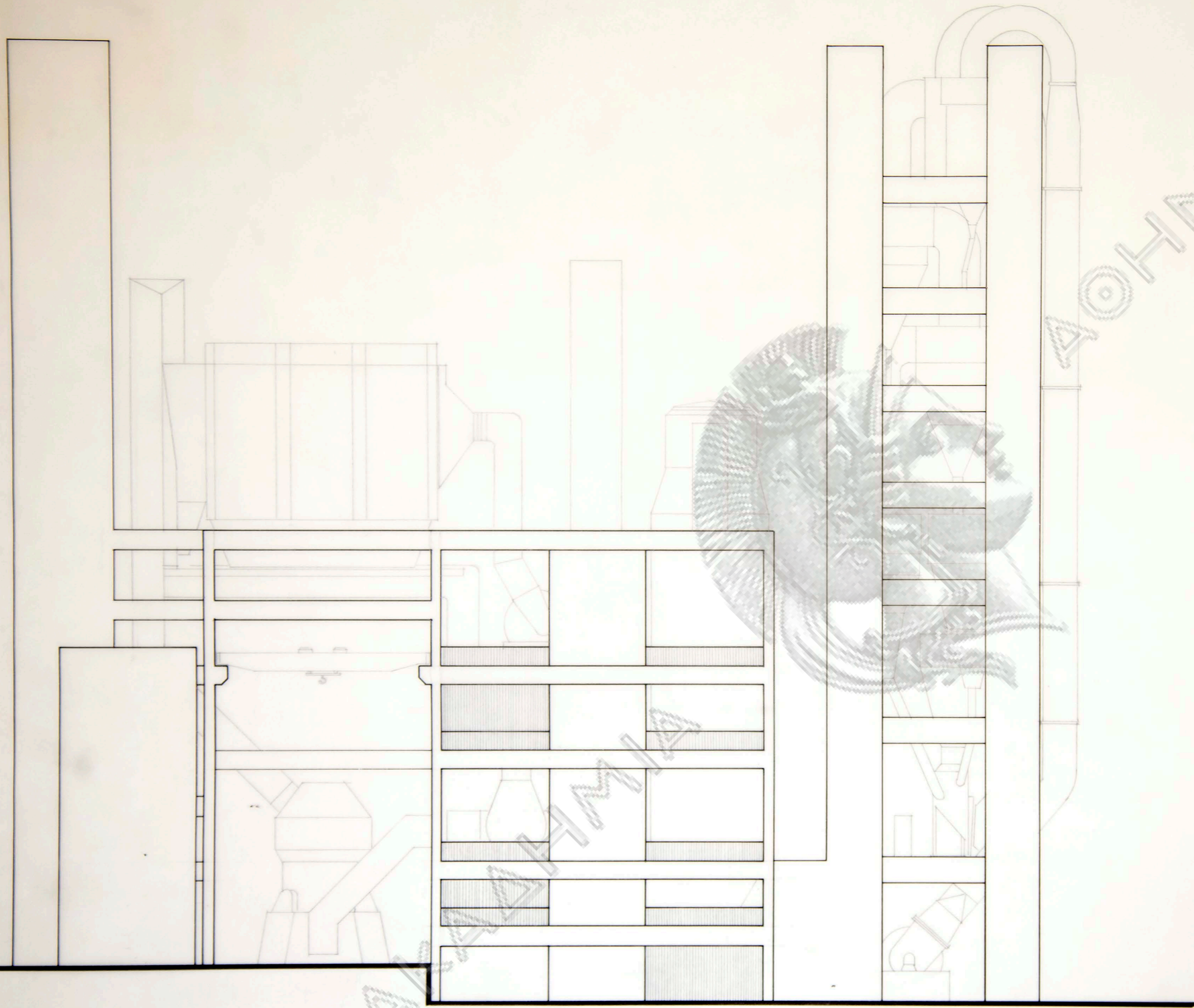

Handwritten text, possibly a name or signature, is visible in the center of the drawing, oriented vertically. The text is written in a stylized, cursive font and appears to be "A. H. N. N. N." or similar. There are also some faint, illegible markings and a circular stamp-like impression in the center of the drawing.

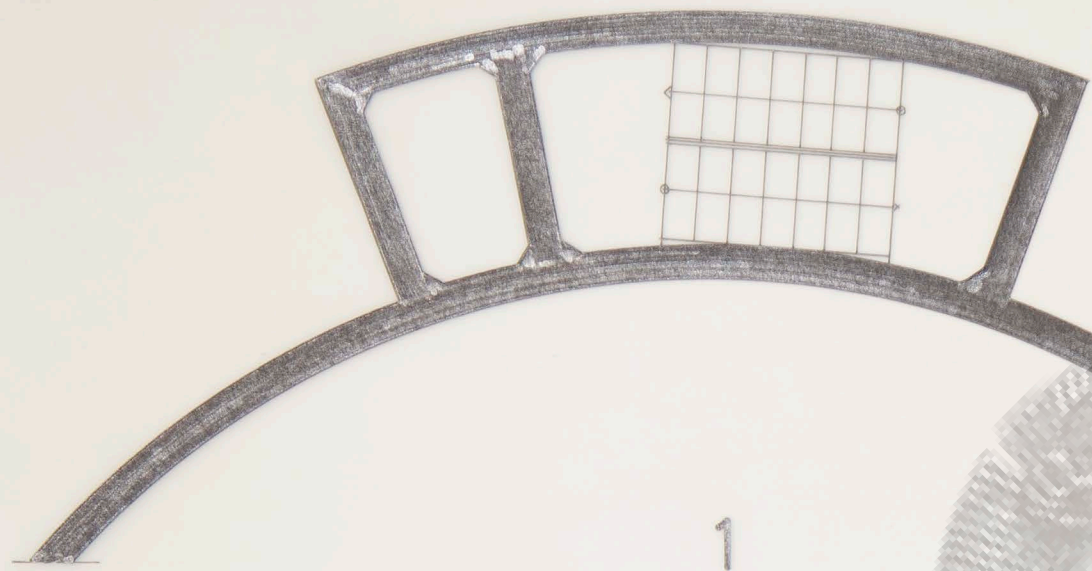

1

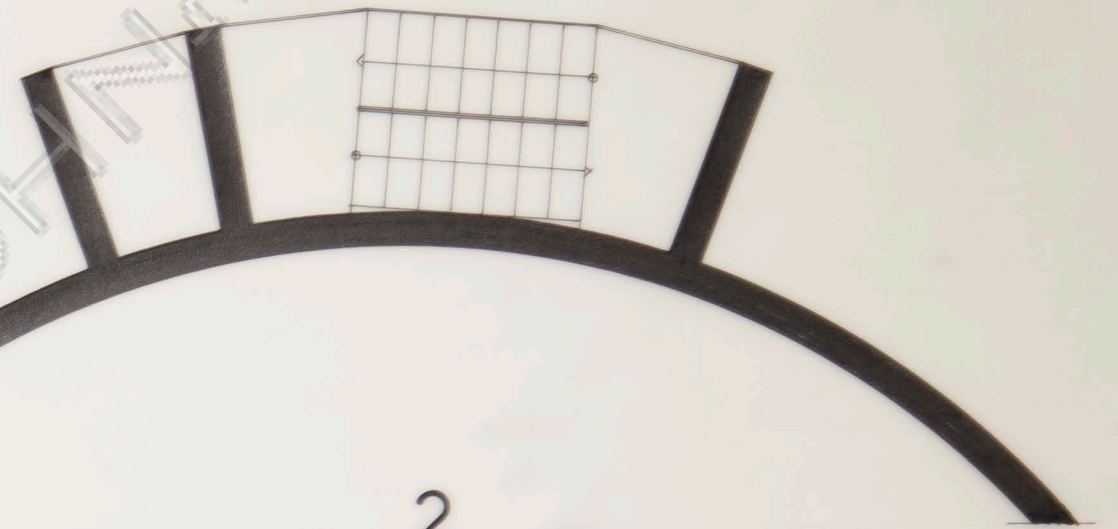

2

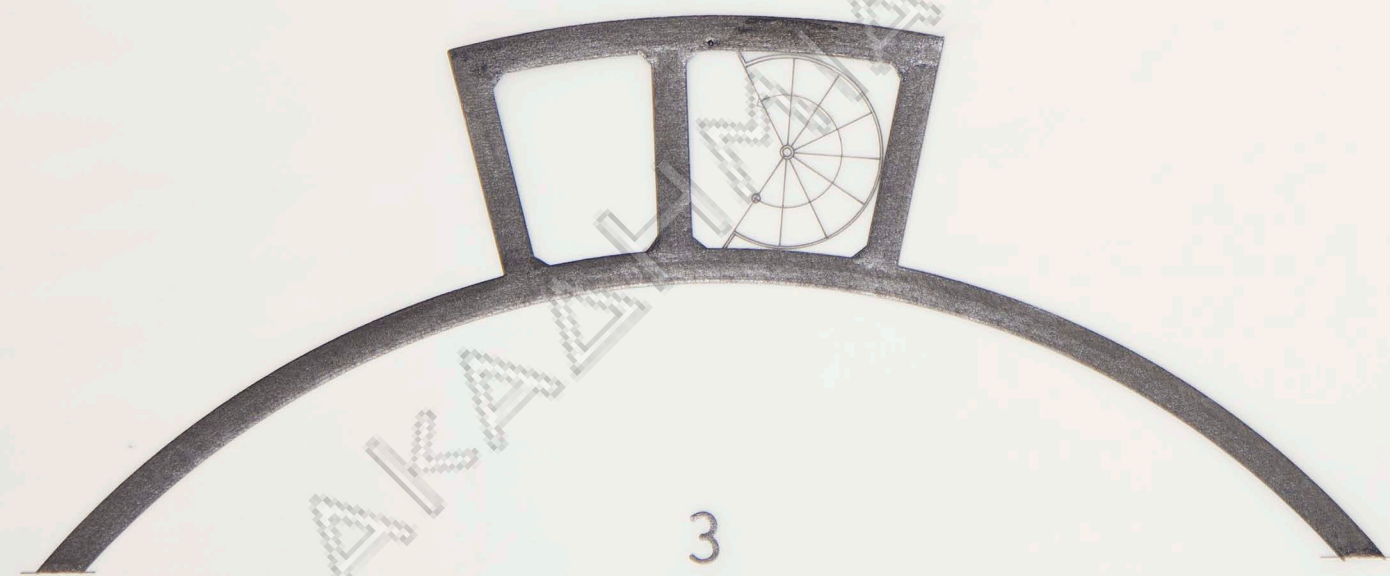

3

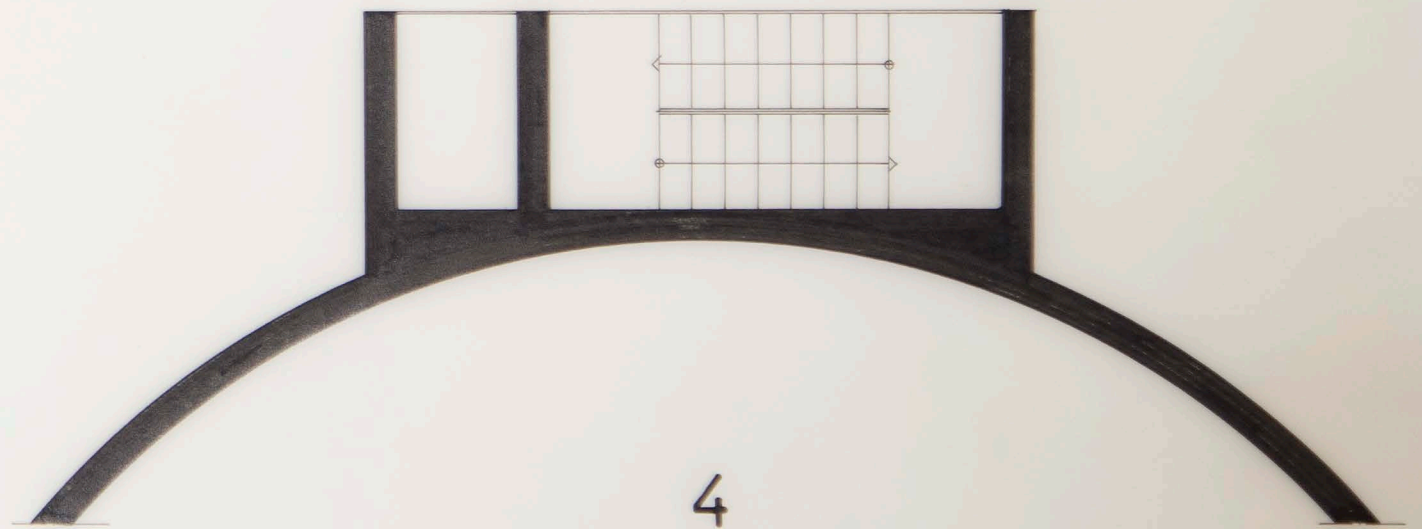

4